

# Berkshire Minerals Plan

## Omission Site 14A: Arborfield Road/Burley Lodge Farm, Shinfield.

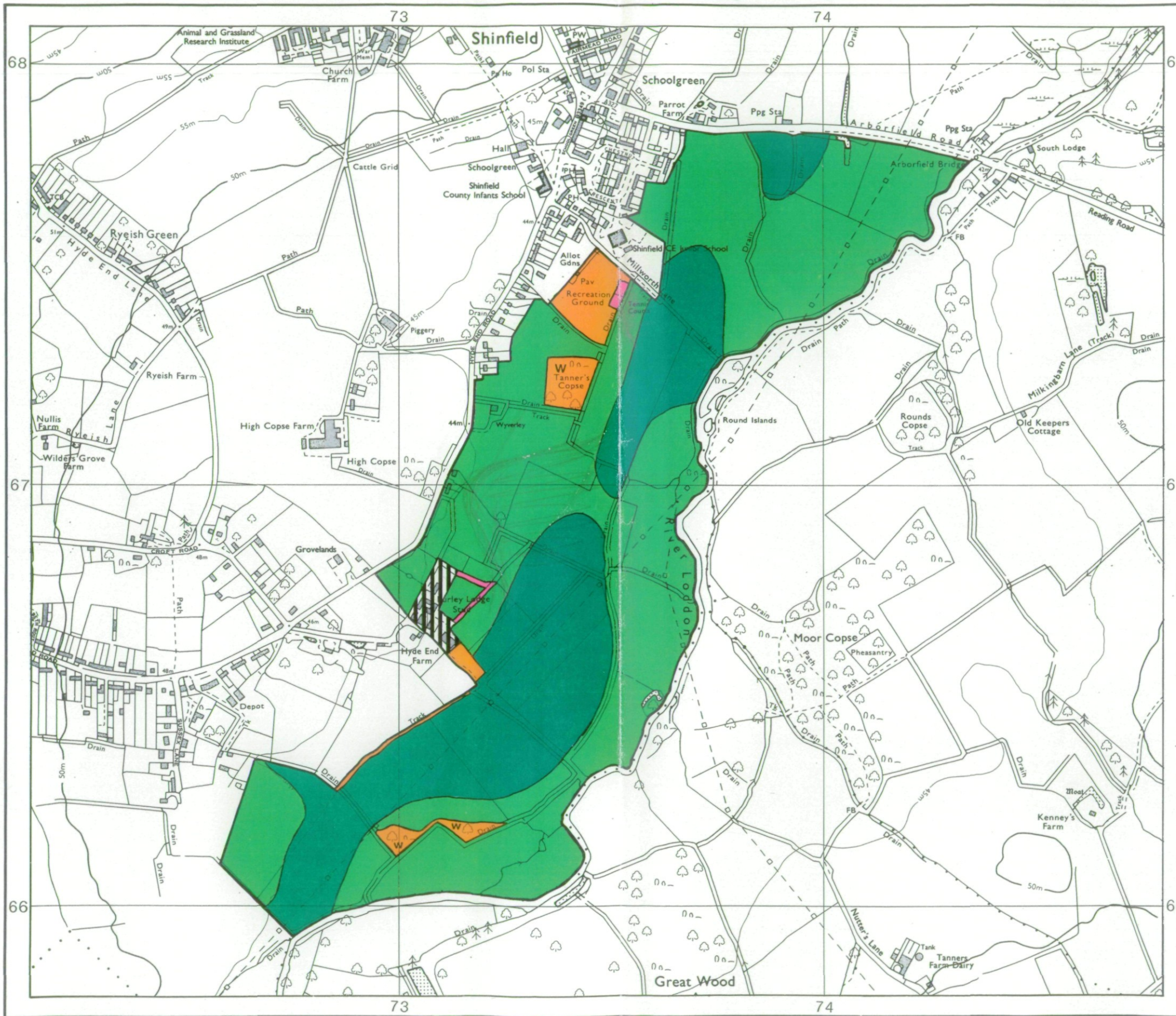

### Agricultural Land Classification

Grade	Quality	Area	% of Total
Grade 1	Not present	excellent	ha %
Grade 2	Not present	very good	ha %
Grade 3a	good	35.2ha	32.6%
Grade 3b	moderate	72.7ha	67.4%
Grade 4	Not present	poor	ha %
Grade 5	Not present	very poor	ha %

Total area of agricultural land surveyed 107.9ha

Agricultural buildings	1.3ha	
Woodland	2.3ha	
Not surveyed	ha	

#### NON-AGRICULTURAL LAND

Land predominantly in urban use	0.4ha	
Land in non-agricultural use	2.8ha	

Total area of site 114.7ha

For further information consult "Agricultural Land Classification of England and Wales (Revised guidelines and criteria for grading the quality of agricultural land)", M.A.F.F., 1988.

SOURCE MAPS  
SU 76 NW

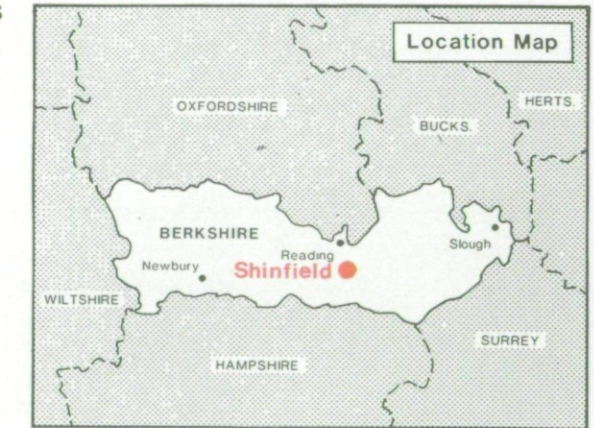

Surveyed by the Resource Planning Team 8/93  
Map compiled and produced by the Cartographic Unit, Resource Planning Team, Guildford Statutory Group, Agricultural Development and Advisory Service.  
Reference no. 0206/133/93 MAFF Reference EL 20/00430

Ordnance Survey information reproduced with the sanction of the Controller, H.M.S.O.

Reproduction of this map in whole or in part is prohibited without the prior permission of M.A.F.F.

This map is accurate only at the scale shown.





# Berkshire Minerals Plan

## Omission Site 14A: Arborfield Road/Burley Lodge Farm, Shinfield.

### Location of Auger Borings

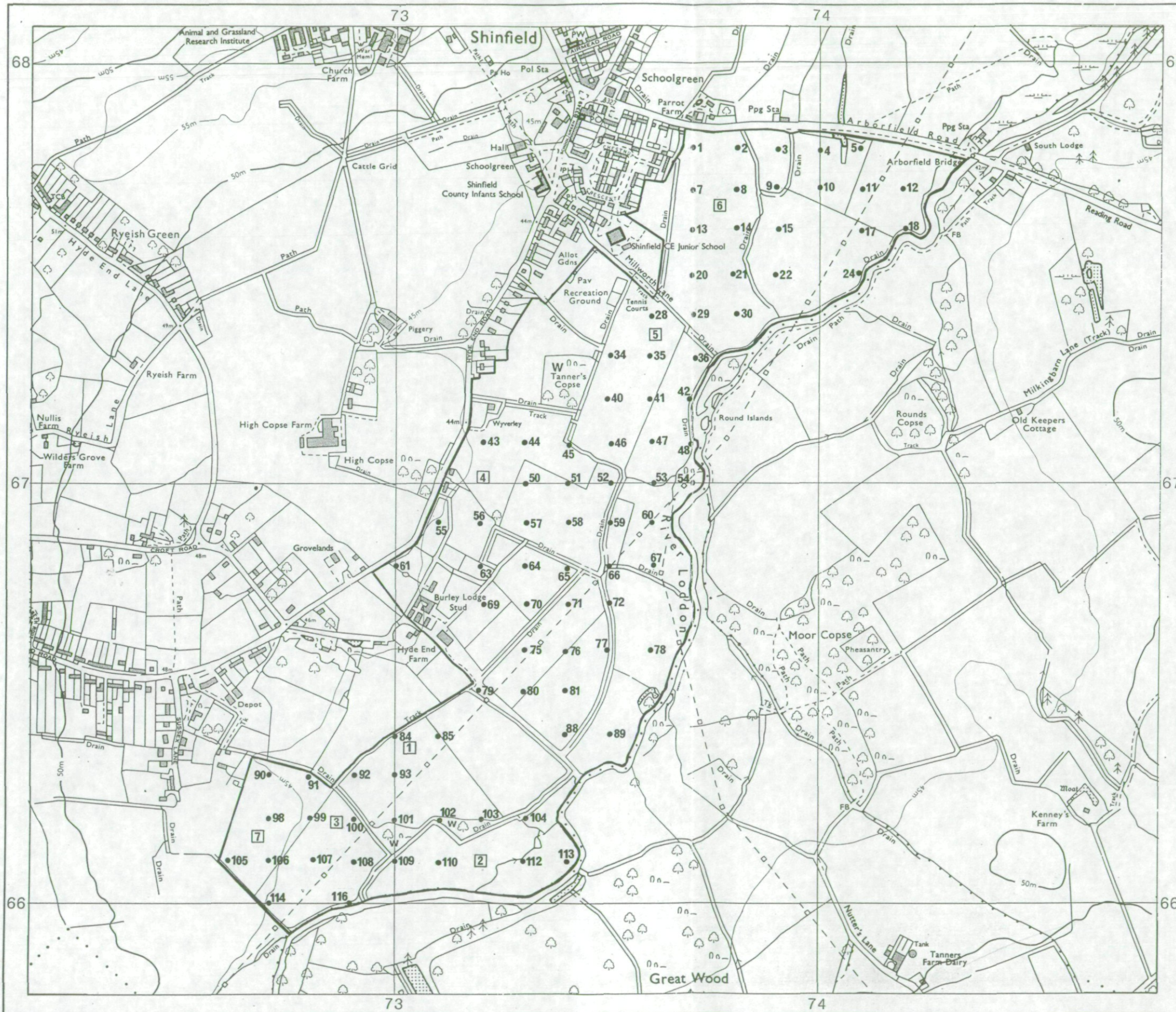

- 5 Auger boring
- 2 Profile pit

Surveyed by the Resource Planning Team. 8/93  
 Map compiled and produced by the Cartographic Unit,  
 Resource Planning Team, Guildford Statutory Group,  
 Agricultural Development and Advisory Service.  
 Reference no. 0206/133/93 MAFF Reference EL 20/00430

SOURCE MAPS  
**SU 76 NW**

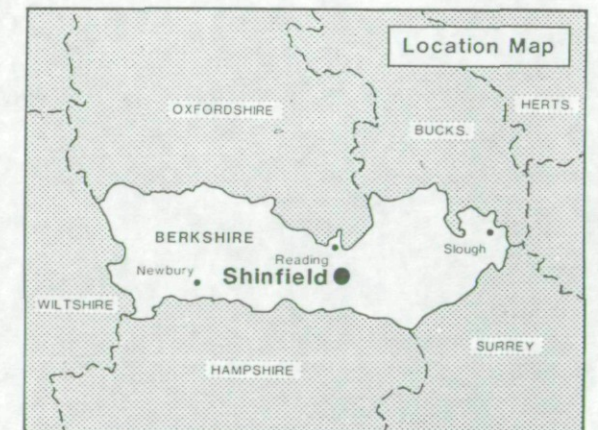

Ordnance Survey information reproduced with the sanction of the Controller, H.M.S.O.

Reproduction of this map in whole or in part is prohibited without the prior permission of M.A.F.F.

This map is accurate only at the scale shown.

