

AGRICULTURAL LAND CLASSIFICATION

HEREFORD & WORCESTER DRAFT MINERALS PLAN:

WESTINGTON CAMP

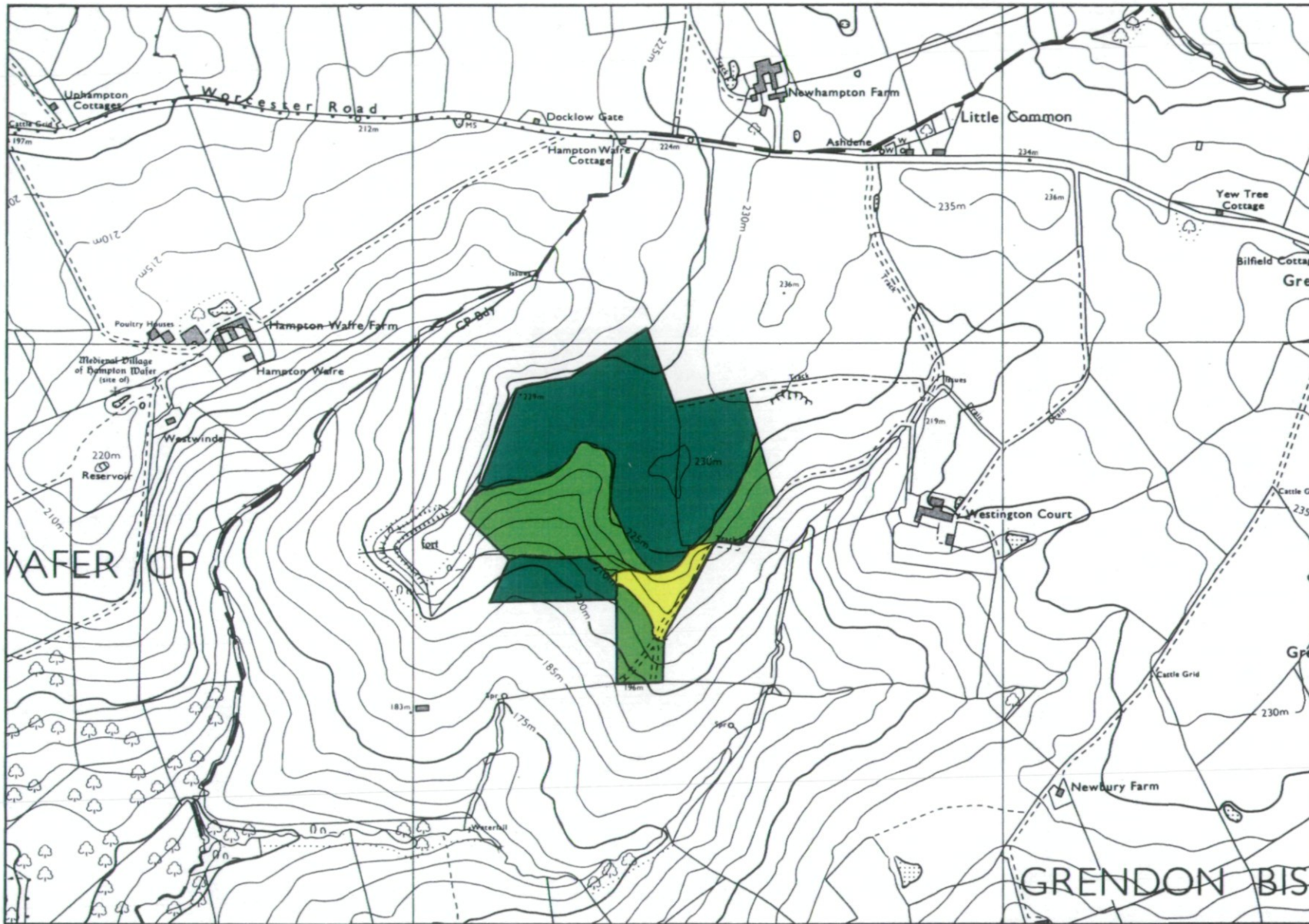

AGRICULTURAL LAND

GRADE	LAND QUALITY
1	EXCELLENT
2	
3a	
3b	MODERATE
4	
5	VERY POOR

NON-AGRICULTURAL LAND

LAND PREDOMINANTLY IN URBAN USE	*
OTHER LAND PRIMARILY IN NON-AGRICULTURAL USE	*
WOODLAND	*
AGRICULTURAL BUILDINGS	*
OPEN WATER	*
LAND NOT SURVEYED	*

* INDICATES GRADES NOT MAPPED WITHIN THIS SITE

STATISTICS

Site Area 17.16 ha

Agricultural Land Area 17.16 ha

PERCENTAGE OF EACH GRADE



SCALE 1:10000

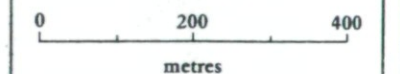

Surveyed by Resource Planning Team

File No: 4FCS RPG 166

Date: Jun 1992 Job No: 156/92

SO 55 NE

Map Produced by The Cartographic Unit,
Wolverhampton Statutory Unit.

ADAS
FOOD, FARMING, LAND & LEISURE



Ordnance Survey maps reproduced with the permission of the controller, HMSO. © Crown Copyright Reserved 1992

This map is accurate only at base map scale. Any enlargement would be misleading.

156/92 ✓

Land at Westington Camp

SO 5500
ALC H 1592

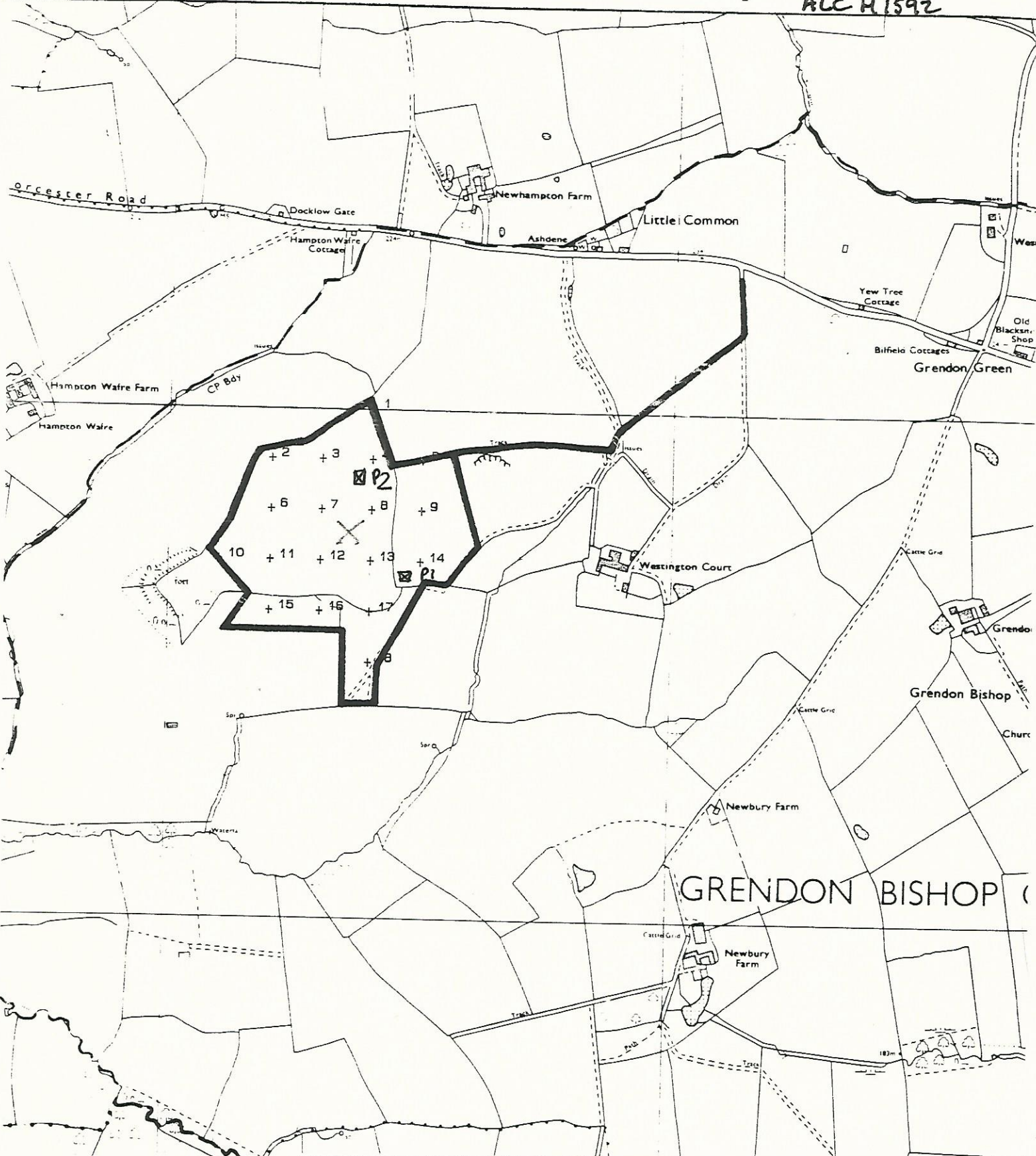

GRENDON BISHOP



Sand and gravel deposits suggested by
Minerals Industry / landowners as additional
Preferred Areas for Extraction

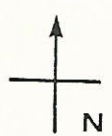
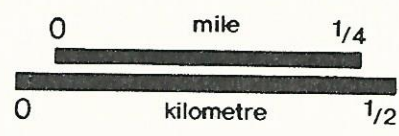

Reproduced from the Ordnance Survey Map with the permission of the Controller of H.M. Stationery Office. Crown Copyright Reserved