

Agricultural Land Classification

Yeovil West

Legend

	Quality	Area (ha)
Grade 1	Excellent	167.5
Grade 2	Very Good	62.6
Grade 3a	Good	166.7
Grade 3b	Moderate	92.3
Grade 4	Poor	6.9
Grade 5	Very Poor	0.0
	Agricultural land not surveyed	0.6
	Other land	106.9
Boundary of survey area		
Total agricultural land area		496.6
Total survey area		603.5
* Not present within survey area		

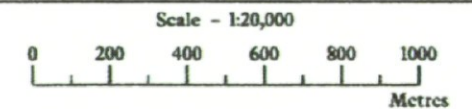

Further details contained in MAFF (1988) Agricultural Land Classification of England and Wales - Revised guidelines and criteria for grading the quality of agricultural land. MAFF (Publications), London SE99 7TP.

The information is accurate at the base map scale but any enlargement would be misleading.

Reproduction in whole or in part by any means is prohibited without the prior permission of MAFF.

Surveyed and drawn by the Resource Planning Team, FRCA Western Region.
Based on the 1990 Ordnance Survey 1:10,000 map with the permission of the Controller of Her Majesty's Stationery Office. Unauthorised reproduction infringes Crown copyright and may lead to prosecution or civil proceedings.
Source Map(s): ST51NW, SW ST41NE, SE MAFF Licence No: GD272361
Reference no: 73 197 © Crown Copyright Reserved 1998

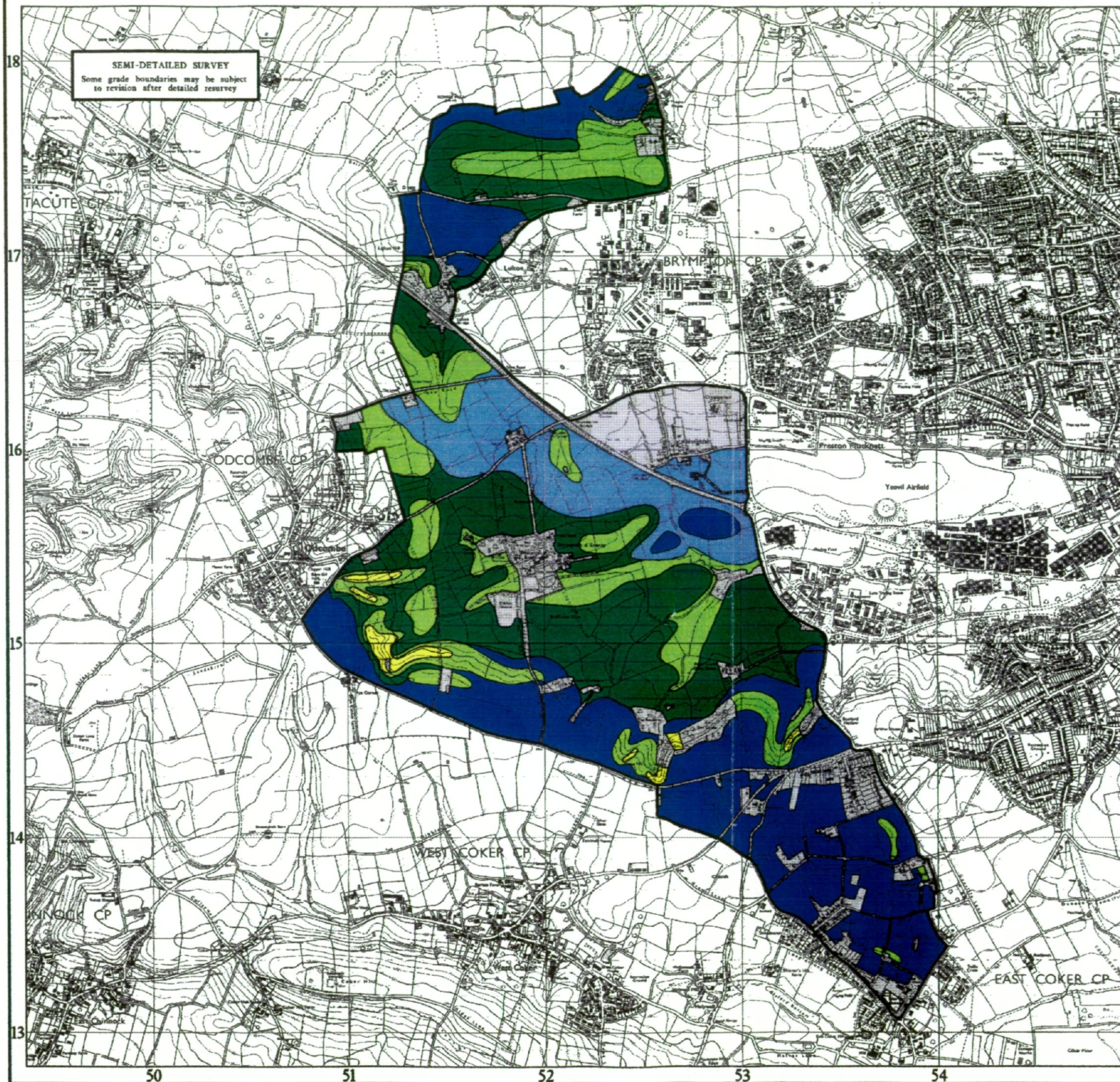

Agricultural Land Classification

Yeovil West

Sample Point Map

Legend

 1 Location of soil pit

 1 Location of auger sample point

 Boundary of survey area

 Agricultural land not surveyed

 Other land

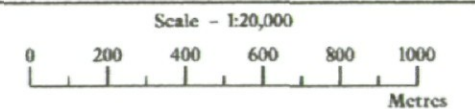

Further details contained in MAFF (1988) Agricultural Land Classification of England and Wales - Revised guidelines and criteria for grading the quality of agricultural land. MAFF (Publications), London SE99 7TP.

The information is accurate at the base map scale but any enlargement would be misleading.

Reproduction in whole or in part by any means is prohibited without the prior permission of MAFF.

Surveyed and drawn by the Resource Planning Team, FRCA Western Region.
Based on the 1990 Ordnance Survey 1:10,000 map with the permission of the Controller of Her Majesty's Stationery Office. Unauthorised reproduction infringes Crown copyright and may lead to prosecution or civil proceedings.
Source Map(s): ST51NW, SW ST41NE, SE MAFF Licence No: GD272361
Reference no: 73 197 © Crown Copyright Reserved 1998

