

Berkshire Minerals Plan: Site 1. Chamberhouse Farm

Agricultural Land Classification

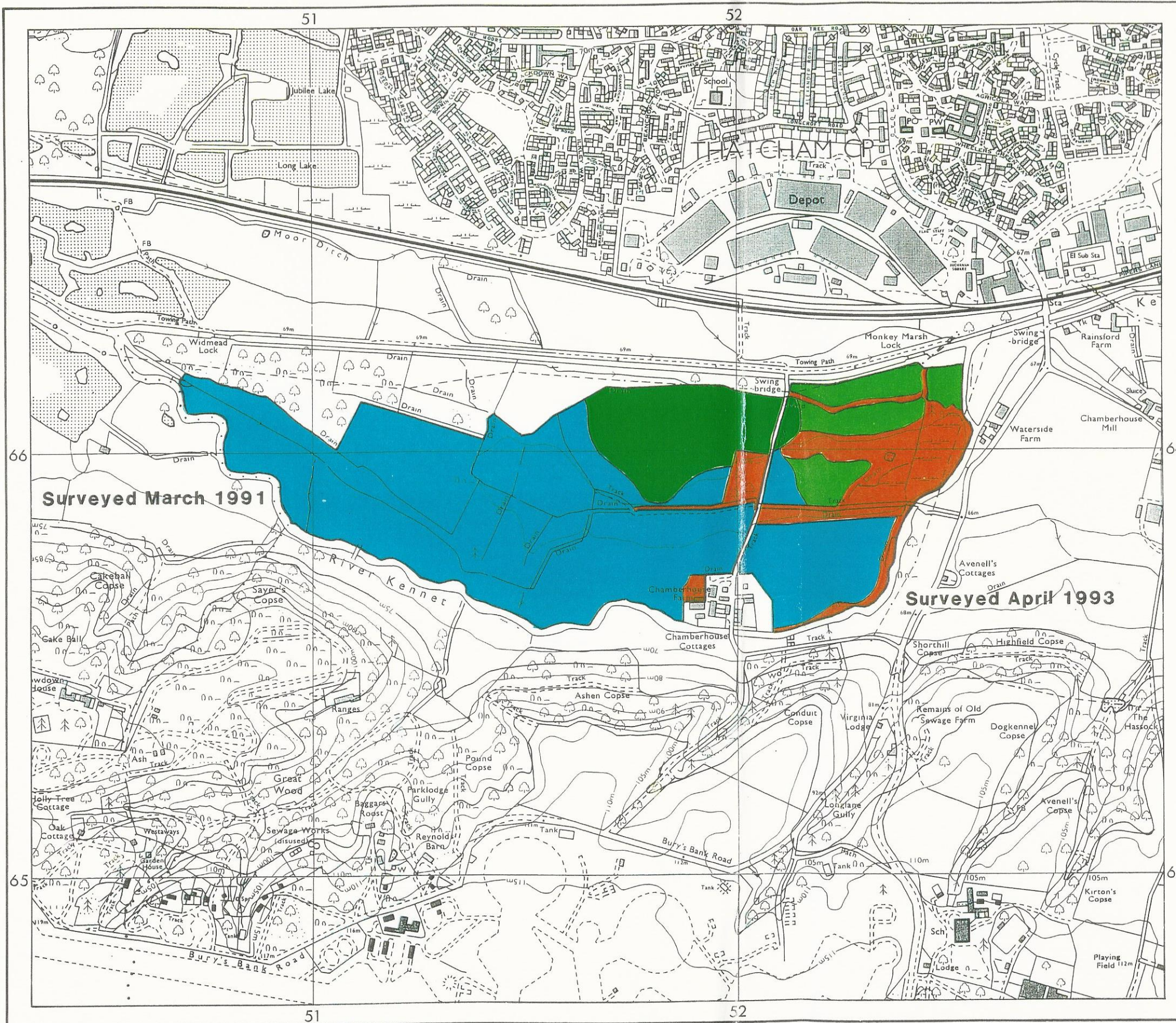

AGRICULTURAL LAND			
Grade	Quality	Area	% of Total
Grade 1	Not present	excellent	ha %
Grade 2	very good	46.3 ha	75.3%
Grade 3a	good	9.2 ha	14.9%
Grade 3b	moderate	6 ha	9.8%
Grade 4	Not present	poor	ha %
Grade 5	Not present	very poor	ha %

Total area of agricultural land surveyed	61.5 ha	
Agricultural buildings	ha	Not present
Woodland	ha	Not present
Not surveyed	ha	Not present

NON-AGRICULTURAL LAND		
Land predominantly in urban use	ha	Not present
Land in non-agricultural use	9 ha	
Total area of site	70.5 ha	

For further information consult "Agricultural Land Classification of England and Wales (Revised guidelines and criteria for grading the quality of agricultural land)", M.A.F.F., 1988.

SOURCE MAPS

SU 56 NW
SU 56 SW

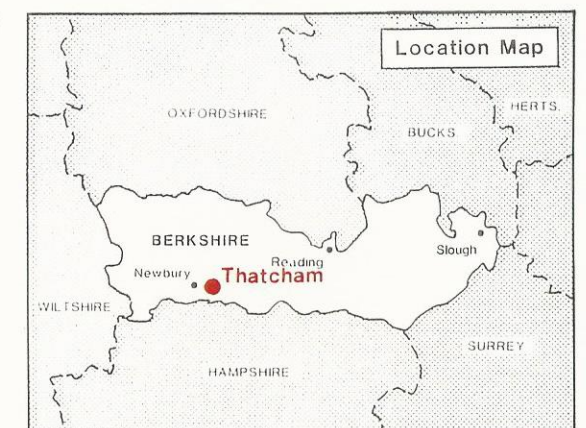

Surveyed by the Resource Planning Team 3/91 & 4/93
Map compiled and produced by the Cartographic Unit, Resource Planning Team, Guildford Statutory Group, Agricultural Development and Advisory Service.
Reference no. 0200/006/91 MAFF Reference no. PC 4607
0202/053/93

Ordnance Survey information reproduced with the sanction of the Controller, H.M.S.O.

Reproduction of this map in whole or in part is prohibited without the prior permission of M.A.F.F.

This map is accurate only at the scale shown.

Berkshire Minerals Plan: Site 1. Chamberhouse Farm

Location of Auger Borings

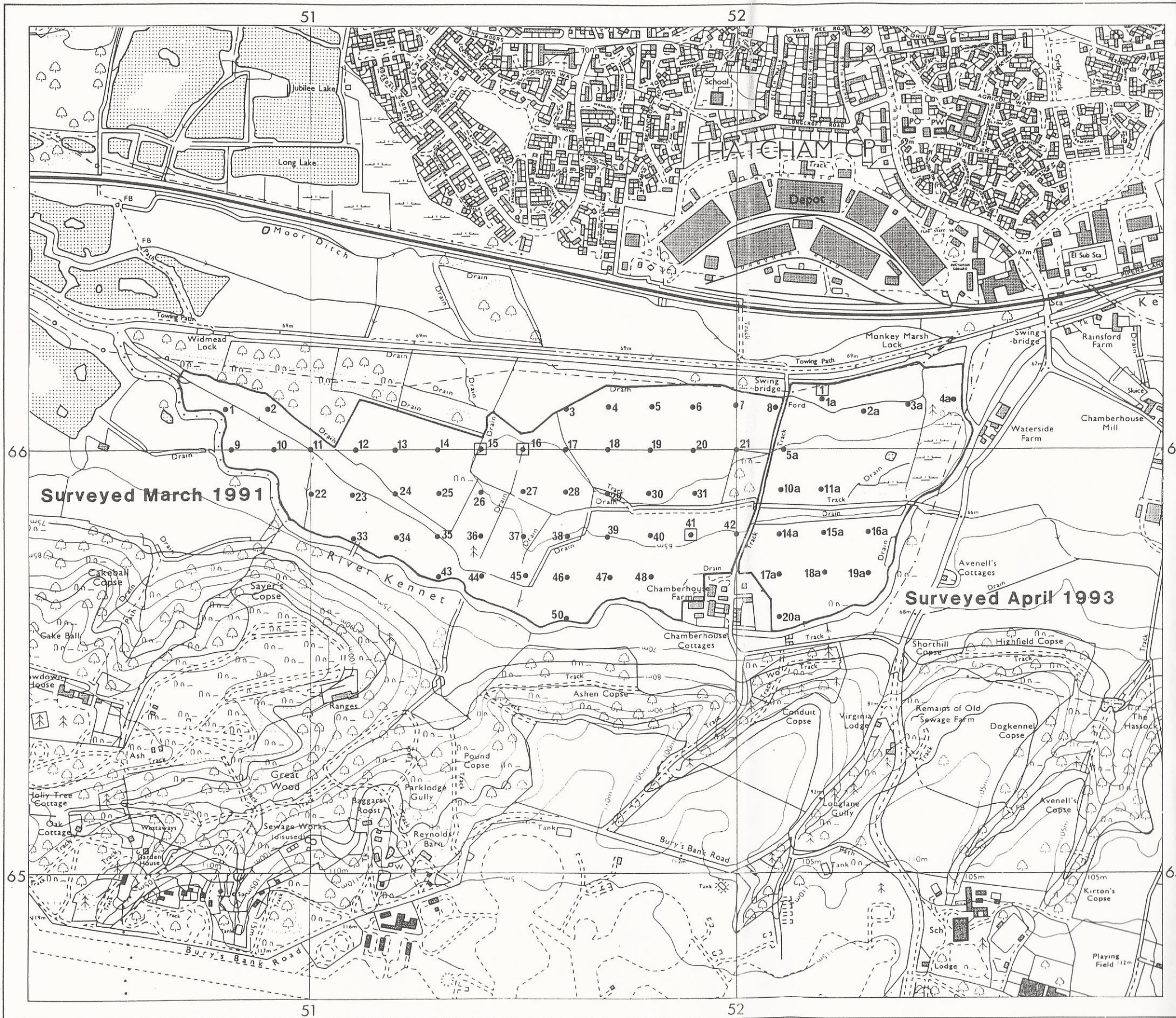

- 5 Auger boring
- 2 Profile pit

Surveyed by the Resource Planning Team 3/91 & 4/93
 Map compiled and produced by the Cartographic Unit,
 Resource Planning Team, Guildford Statutory Group,
 Agricultural Development and Advisory Service.
 Reference no. 0200/006/91 MAFF Reference no. PC 4607
 0202/053/93

SOURCE MAPS

SU 56 NW
 SU 56 SW

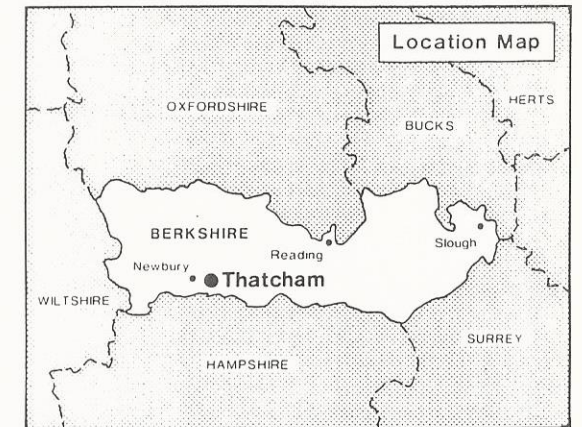

Ordnance Survey information reproduced with the sanction of the Controller, H.M.S.O.

Reproduction of this map in whole or in part is prohibited without the prior permission of M.A.F.F.

This map is accurate only at the scale shown.

