

## Agricultural Land Classification

### Newbury Local Plan Site 53: Wash Water, South West Newbury

#### Agricultural Land

Grade	Quality	Area(ha)
1	Excellent	nil
2	Very Good	0.6
3a	Good	11.5
3b	Moderate	9.2
4	Poor	6.3
5	Very Poor	nil

#### Other Land Categories

Category	Area (ha)
Urban	nil
Non-Agricultural	1.6
Woodland	11.2
Agricultural Buildings	nil
Open Water	0.1
Not Surveyed	10.3

Total agricultural land area 27.6  
Total survey area 50.8

\*Grade/category not present within survey area

Scale 1:10,000

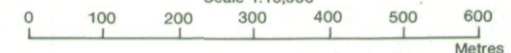

Further details contained in MAFF (1988) Agricultural Land Classification of England and Wales - Revised guidelines and criteria for grading the quality of agricultural land. MAFF (Publications), London SE99 7TP.

The information is accurate at the base map scale but any enlargement would be misleading.

Reproduction in whole or part by any means is prohibited without the prior permission of MAFF.

Surveyed and drawn by the Resource Planning Team, ADAS Statutory Unit, Guildford. Based on the 1977 Ordnance Survey 10,000 map with the permission of the Controller of Her Majesty's Stationery Office.

Source Maps: SU 46 SW SU 46 SE

Reference no. 0202/006/94 EL 02/00297 © Crown Copyright Reserved 1994

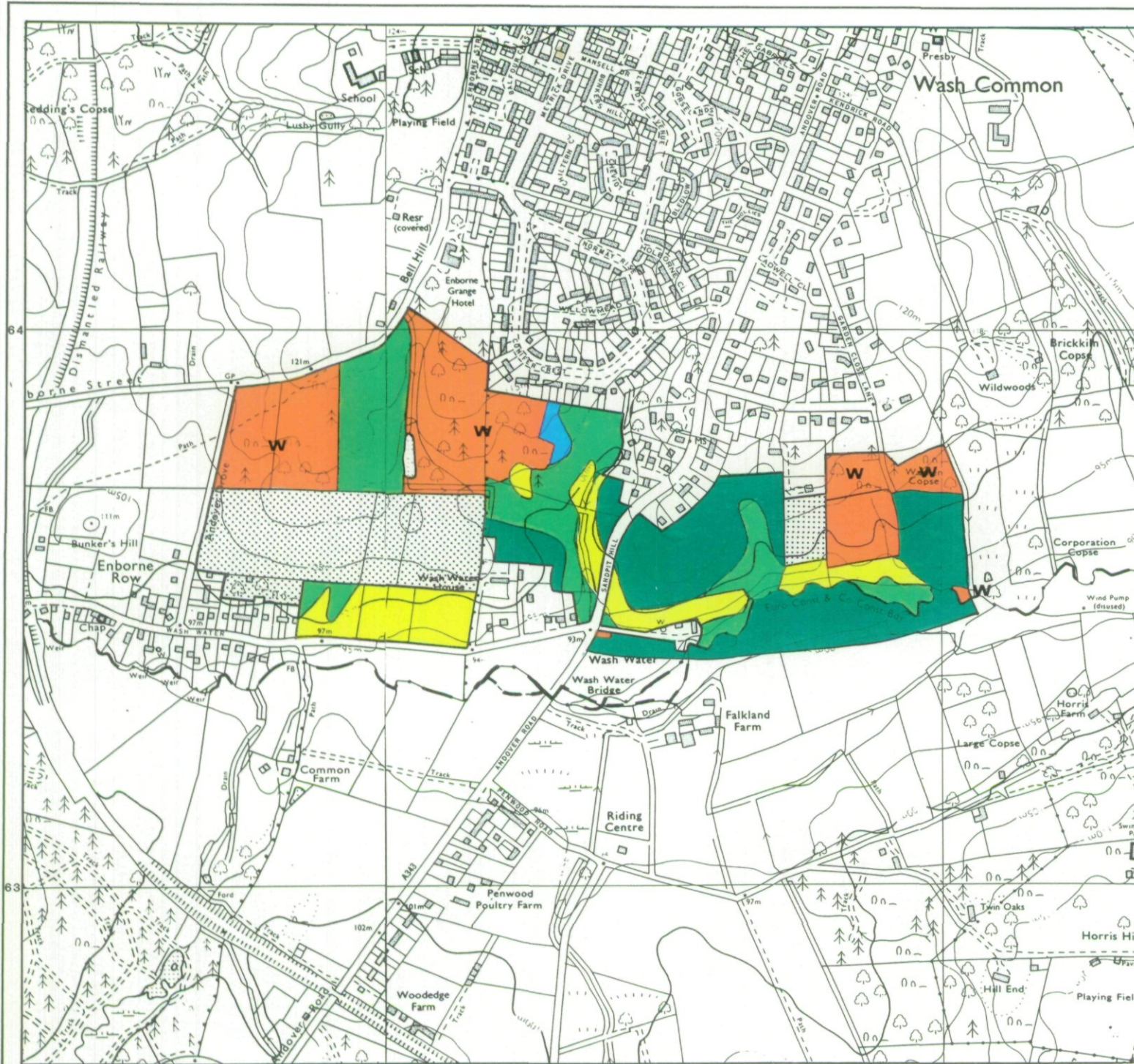



## Location of Auger Borings Newbury Local Plan Site 53: Wash Water, South West Newbury

- 5 Auger boring
- ② Profile pit
- ▨ Not surveyed

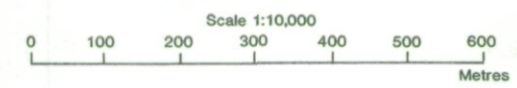
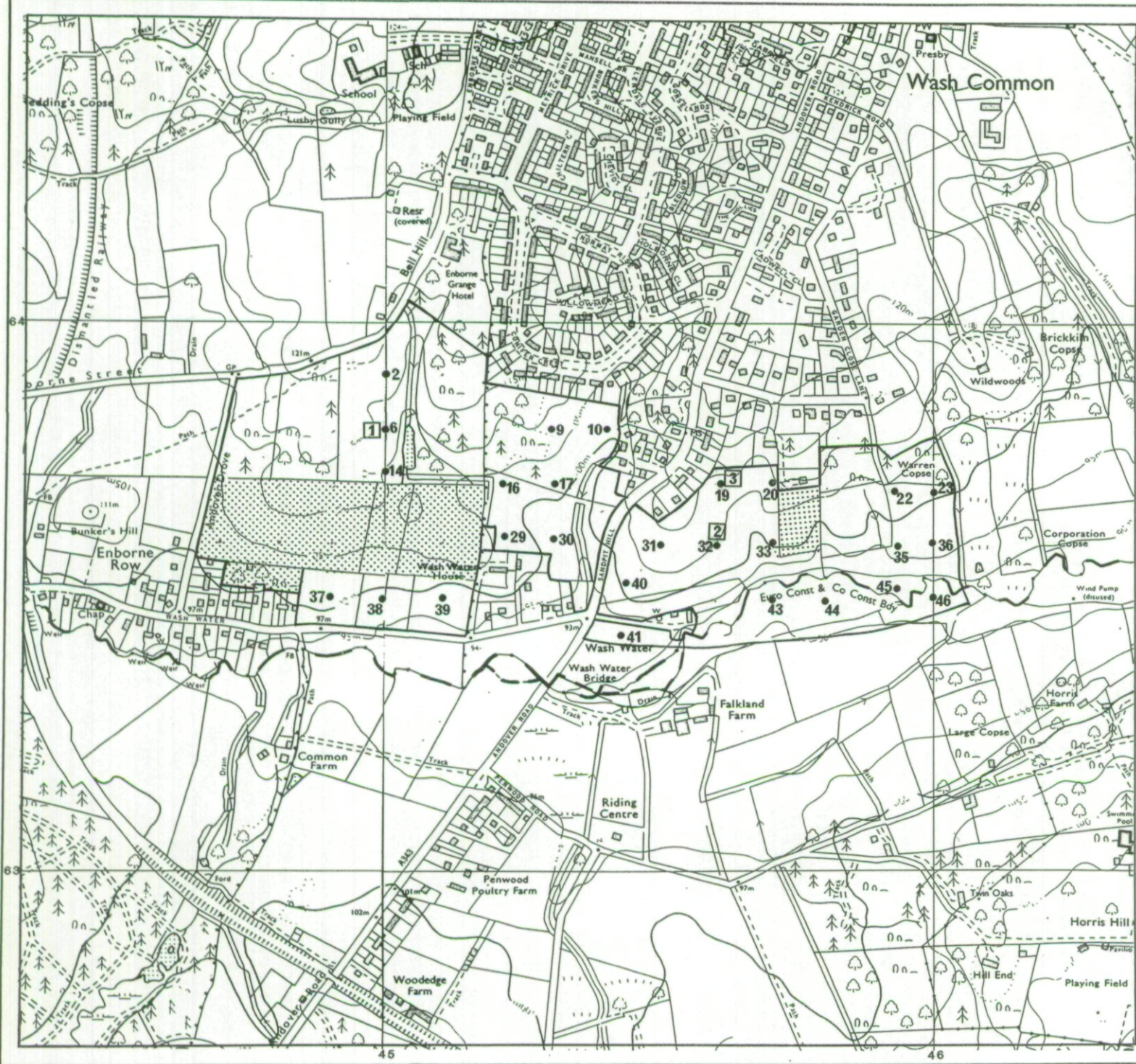

The information is accurate at the base map scale but any enlargement would be misleading.  
Reproduction in whole or part by any means is prohibited without the prior permission of MAFF.

Surveyed and drawn by the Resource Planning Team, ADAS Statutory Unit, Guildford  
Based on the 1987 Ordnance Survey 10,000 map with the permission of the  
Controller of Her Majesty's Stationery Office.  
Source Map(s) SU 46 SW SU 46 SE  
Reference no 0202/006/94 EL 02/00297 © Crown Copyright Reserved 1994