

Agricultural Land Classification

RYEDALE LOCAL PLAN

(Site at Helmsley)

Agricultural Land

Grade	Quality	Area (ha)
1	Excellent	NIL
2	Very Good	NIL
3a	Good	NIL
3b	Moderate	0.74
4	Poor	NIL
5	Very Poor	NIL

Other Land Categories

Urban	Area (ha)
Non-Agricultural	NIL
Woodland	NIL
Agricultural Buildings	NIL
Open Water	NIL
Not Surveyed	NIL

Total agricultural land area 0.74
Total survey area 0.74

* Grade/category not present within survey area

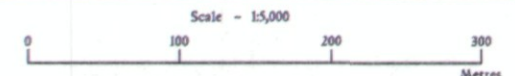

Further details contained in MAFF (1988) Agricultural Land Classification of England and Wales - Revised guidelines and criteria for grading the quality of agricultural land. MAFF (Publications), London SE99 7TP.

The information is accurate at the basic map scale but any enlargement would be misleading.

Reproduction in whole or in part by any means is prohibited without the prior permission of MAFF.

Surveyed and drawn by the Resource Planning Team, ADAS Sturteley Unit, Leeds

Based on the 1981 Ordnance Survey 1:50,000 map with the permission of the Controller of Her Majesty's Stationery Office.

Source MapRef: SE648W

Reference no. 079/94

© Crown Copyright Reserved 1991

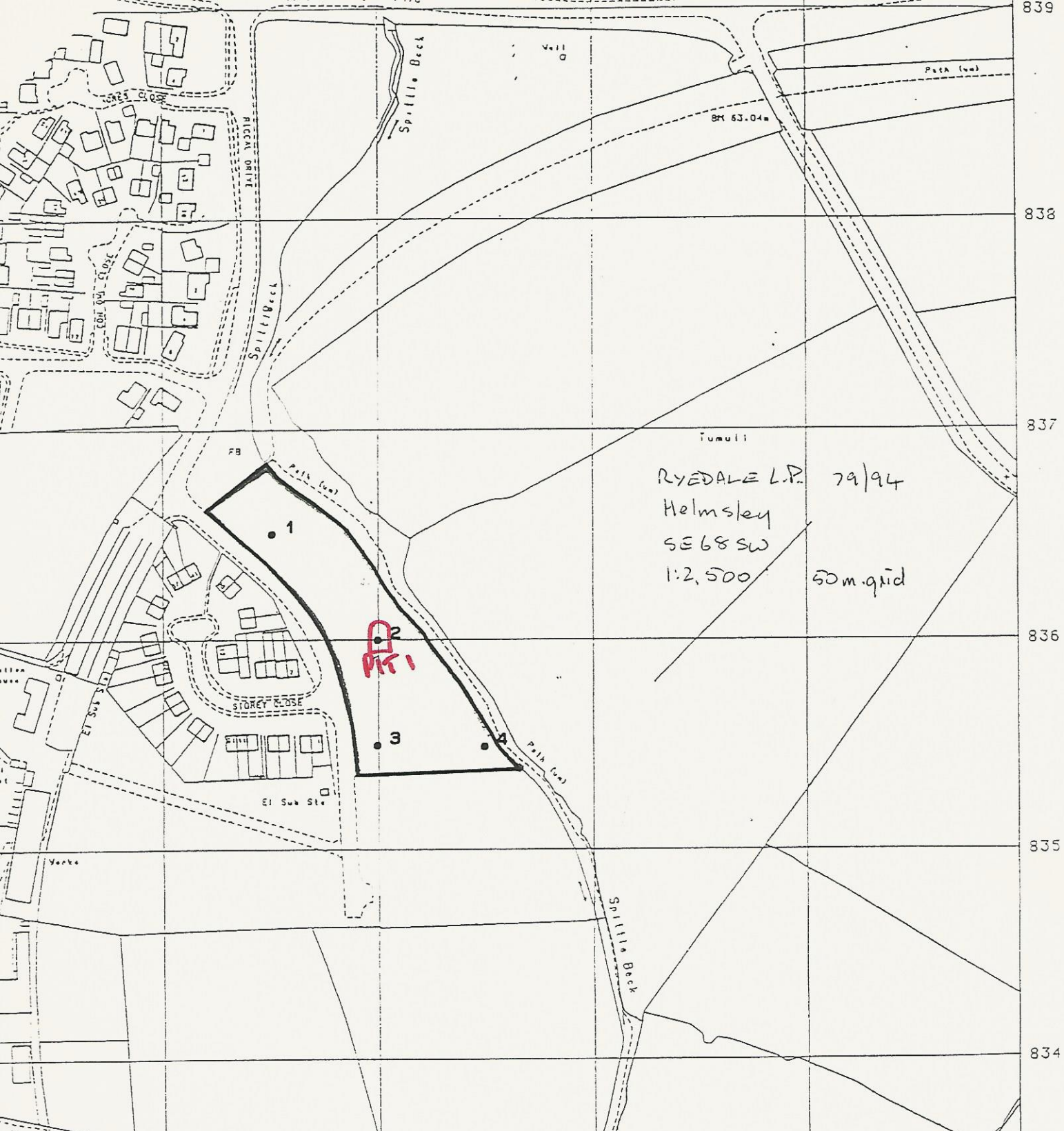

RYEDALE LOCAL PLAN
POTENTIAL EMPLOYMENT
ALLOCATION
HELMSLEY

USE	SITES
Employment	No.1 Land to East of Storey Close.

620

1070