

South Lynch, Hursley, Hampshire

Agricultural Land Classification



AGRICULTURAL LAND			
Grade	Quality	Area	% of Total
Grade 1	Not present	excellent	ha %
Grade 2	very good	1.92 ha	3%
Grade 3a	good	48.72 ha	76%
Grade 3b	moderate	11.2 ha	17%
Grade 4	poor	1.83 ha	3%
Grade 5	very poor	0.39 ha	1%

Total area of agricultural land surveyed 64.06 ha

Agricultural buildings	
Woodland	
Not surveyed	

NON-AGRICULTURAL LAND

Land predominantly in urban use	
Land in non-agricultural use	

Total area of site 81.09 ha

For further information consult "Agricultural Land Classification of England and Wales (Revised guidelines and criteria for grading the quality of agricultural land)", M.A.F.F., 1988.

SOURCE MAPS
SU 42 NW

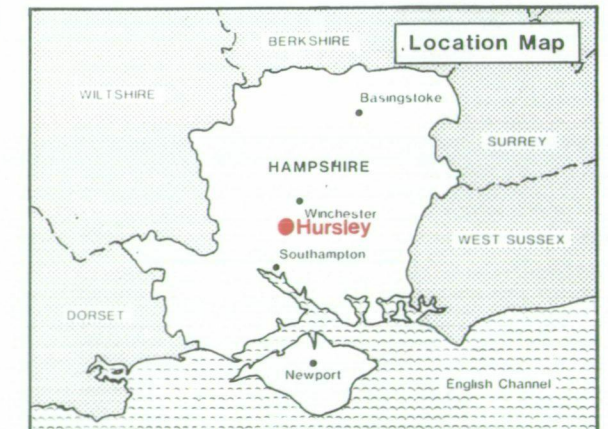

Surveyed by the Resource Planning Team 9/92
Map compiled and produced by the Cartographic Unit, Resource Planning Team, Guildford Statutory Group, Agricultural Development and Advisory Service.
Reference no. 1513/84/92 MAFF Reference no.

Ordnance Survey information reproduced with the sanction of the Controller, H.M.S.O.

Reproduction of this map in whole or in part is prohibited without the prior permission of M.A.F.F.

This map is accurate only at the scale shown.

South Lynch, Hursley, Hampshire

Location of Auger Borings

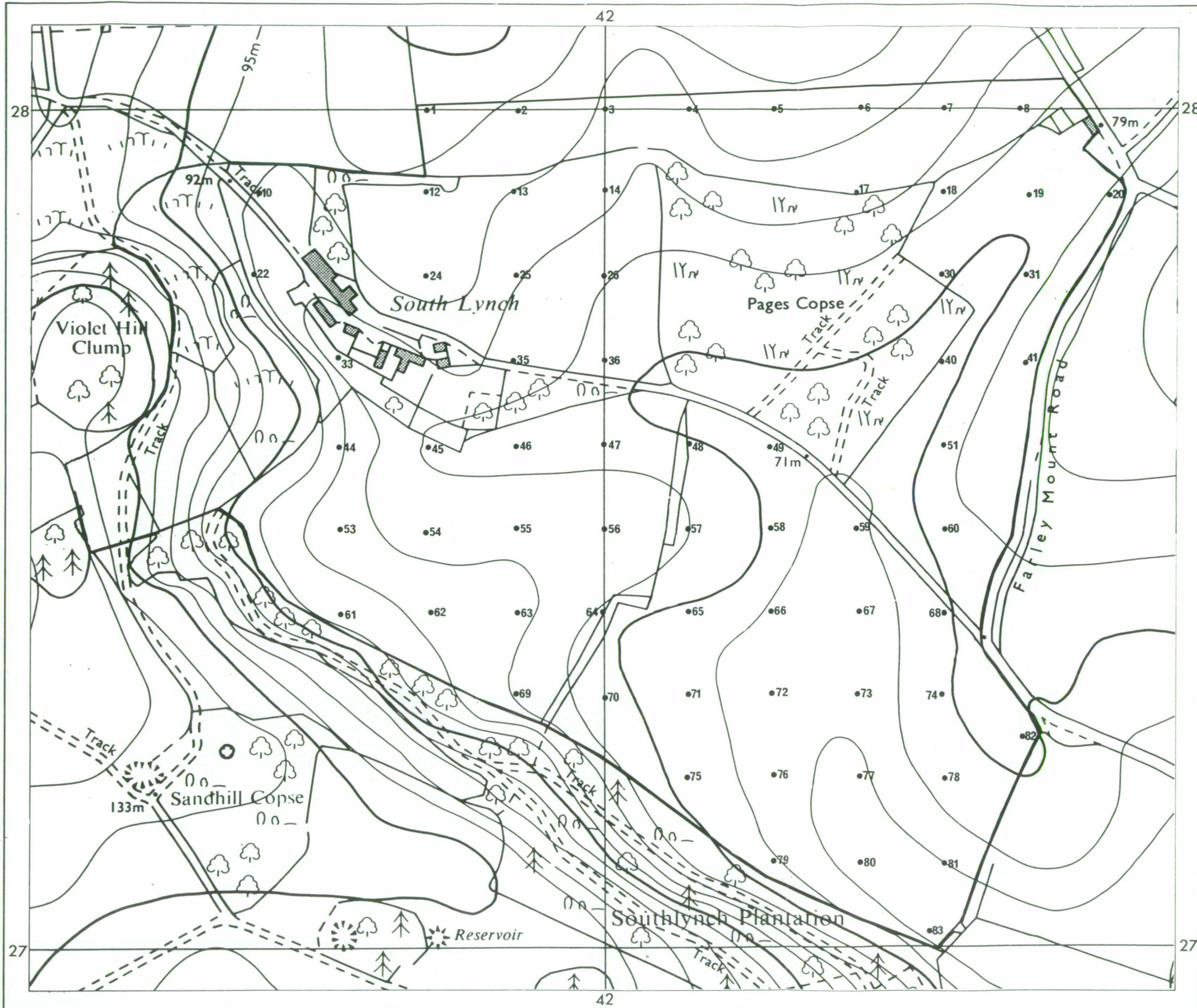

- 5 Auger boring
- 2 Profile pit

*Delete Profile Pit - or amend the map.
As July 16th*

Surveyed by the Resource Planning Team 9/92
Map compiled and produced by the Cartographic Unit,
Resource Planning Team, Guildford Statutory Group,
Agricultural Development and Advisory Service.
Reference no. 1513/84/92 MAFF Reference no.

SOURCE MAPS
SU 42 NW

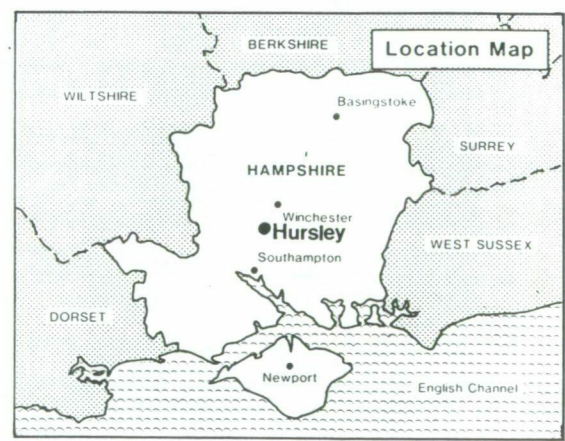

Ordnance Survey information reproduced with the sanction of the Controller, H.M.S.O.

Reproduction of this map in whole or in part is prohibited without the prior permission of M.A.F.F.

This map is accurate only at the scale shown.

