

Agricultural Land Classification

STANCOMBE QUARRY
FLAX BOURTON

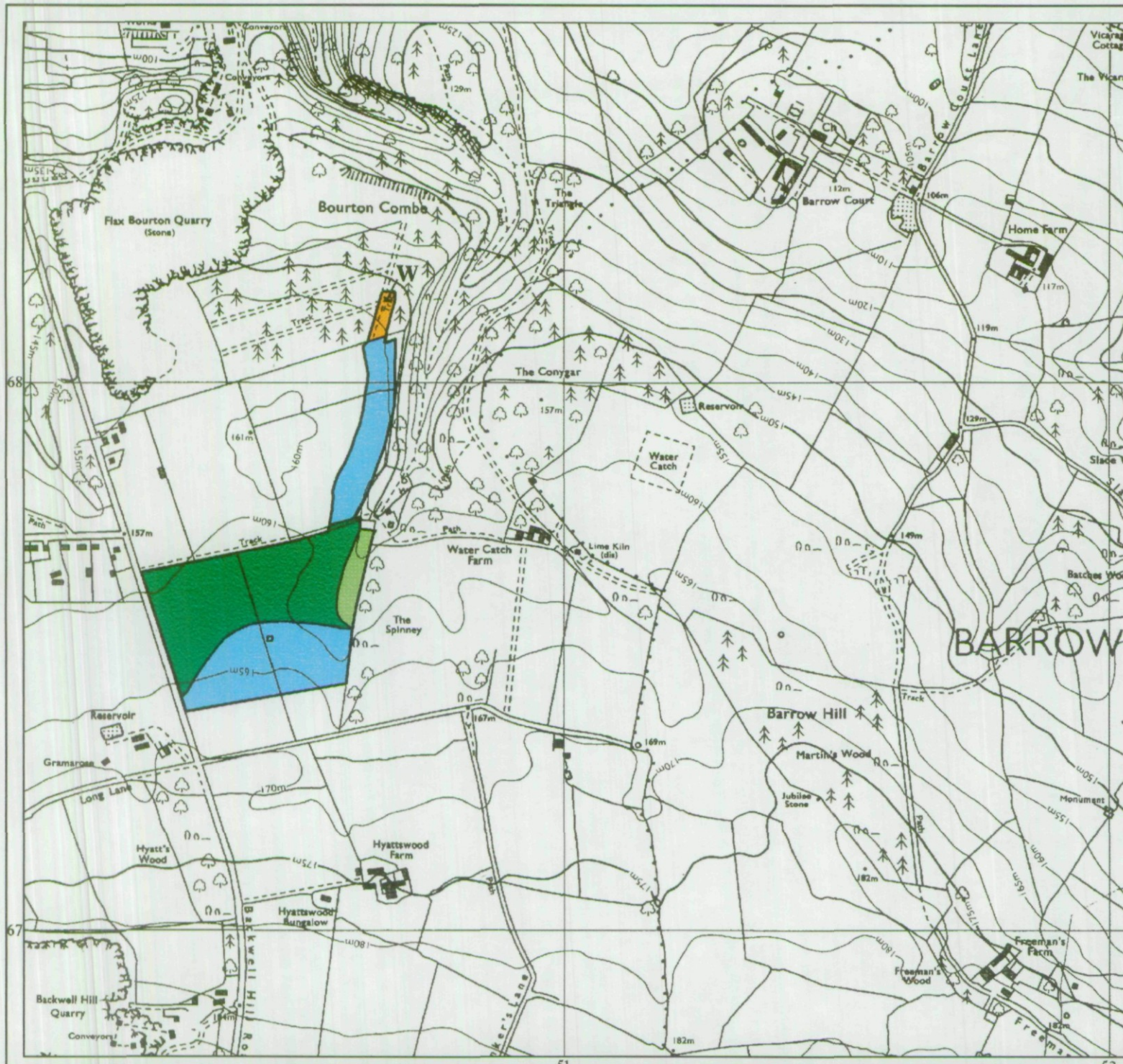

Agricultural Land

Grade	Quality	Area (ha)
1	Excellent	NIL
2	Very Good	5.3
3a	Good	5.8
3b	Moderate	0.6
4	Poor	NIL
5	Very Poor	NIL

Other Land Categories

Urban	Area (ha)
Non-Agricultural	NIL
Woodland	0.2
Agricultural Buildings	NIL
Open Water	NIL
Not Surveyed	NIL
Total agricultural land area 11.7	
Total survey area 11.9	
* Grade/category not present within survey area	

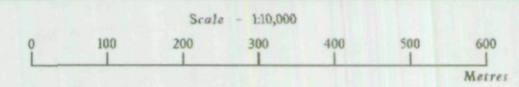

Further details contained in MAFF (1988) Agricultural Land Classification of England and Wales - Revised guidelines and criteria for grading the quality of agricultural land. MAFF (Publications), London SE99 7TP. The information is accurate at the base map scale but any enlargement would be misleading. Reproduction in whole or in part by any means is prohibited without the prior permission of MAFF.

Surveyed & drawn by the Resource Planning Team, ADAS Statutory Unit Taunton Based on the 1962 Ordnance Survey 1:60000 map with the permission of the Controller of Her Majesty's Stationery Office. Source Map(s): ST36NW Reference no. 95/94 © Crown Copyright Reserved 1994

Agricultural Land Classification

STANCOMBE QUARRY FLAX BOURTON







SOIL RESOURCES MAP

REFER TO SEPERATE SCHEDULE
FOR DETAILS OF SOIL MAP UNITS



AREA OF SURVEY

Other Land Categories

	Urban	Area (ha) NIL
	Non-Agricultural	NIL
	Woodland	0.2
	Agricultural Buildings	NIL
	Open Water	NIL
	Not Surveyed	NIL

Total agricultural land area 11.7
Total survey area 11.9

* Grade/category not present within survey area

Scale - 1:10,000

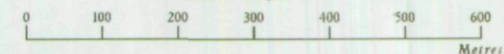

Further details contained in MAFF (1988) Agricultural Land Classification of England and Wales - Revised guidelines and criteria for grading the quality of agricultural land. MAFF (Publications), London SE99 7TP.

The information is accurate at the base map scale but any enlargement would be misleading.

Reproduction in whole or in part by any means is prohibited without the prior permission of MAFF.

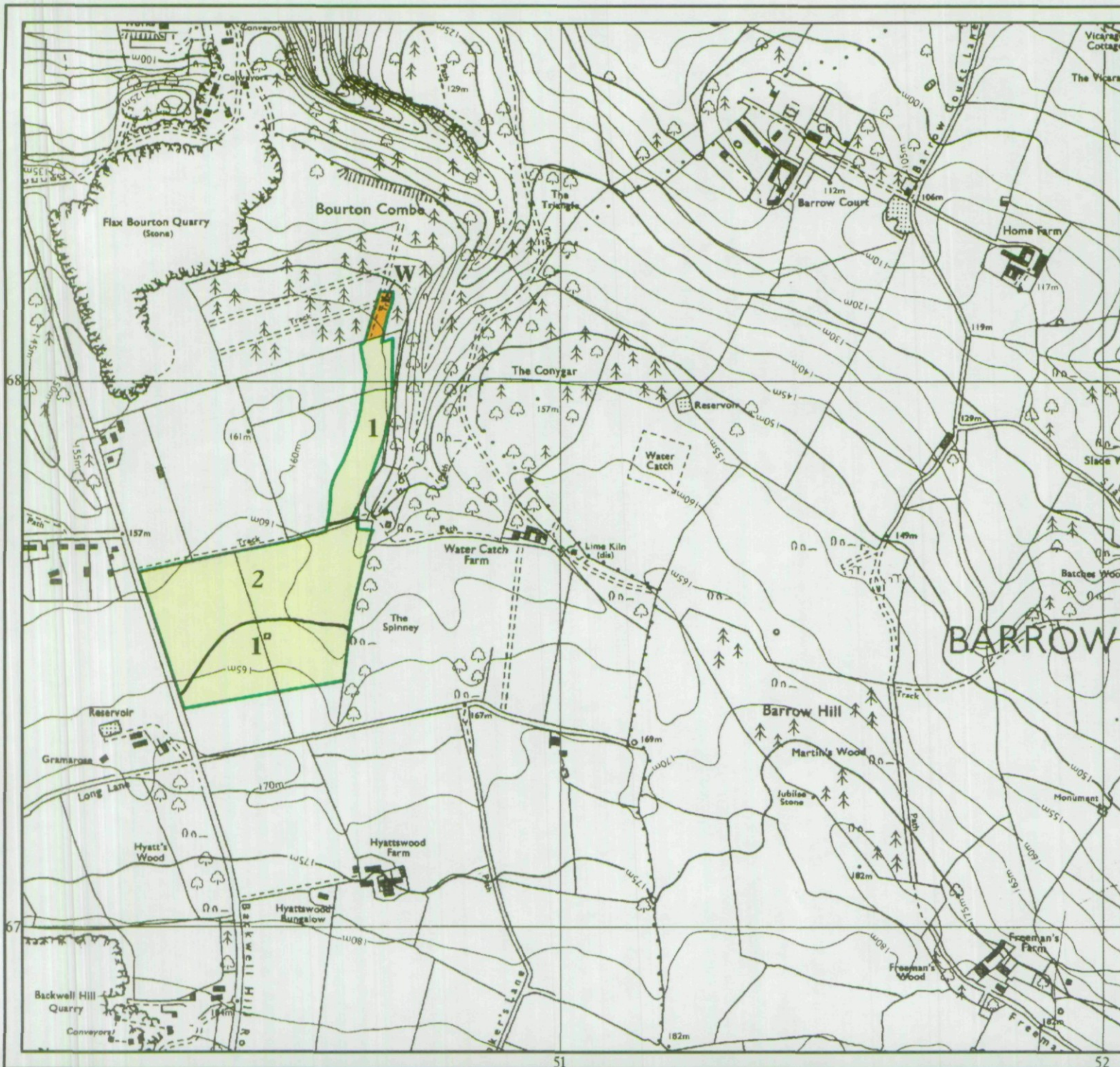

Surveyed & drawn by the Resource Planning Team, ADAS Statutory Unit Taunton
Based on the 1987 Ordnance Survey 1:10000 map with the permission of the
Controller of Her Majesty's Stationery Office.
Source Map(s) ST36NW
Reference no. 95/94









Agricultural Land Classification

STANCOMBE QUARRY FLAX BOURTON

SAMPLE POINT MAP

-  LOCATION OF SOIL PIT
-  LOCATION OF AUGER SAMPLE POINT

Other Land Categories

Symbol	Category	Area (ha)
	Urban	NIL
	Non-Agricultural	NIL
	Woodland	0.2
	Agricultural Buildings	NIL
	Open Water	NIL
	Not Surveyed	NIL

Total agricultural land area 11.7

Total survey area 11.9

* Grade/category not present within survey area

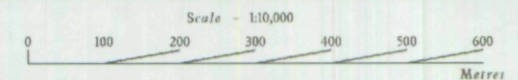

Further details contained in MAFF (1988) Agricultural Land Classification of England and Wales - Revised guidelines and criteria for grading the quality of agricultural land. MAFF (Publications), London SE99 7TP.

The information is accurate at the base map scale but any enlargement would be misleading.

Reproduction in whole or in part by any means is prohibited without the prior permission of MAFF.

Surveyed & drawn by the Resource Planning Team, ADAS Statutory Unit Taunton
Based on the 1982 Ordnance Survey 1:50,000 map with the permission of the
Controller of Her Majesty's Stationery Office.

Source Map(s): ST56NW

Reference no. 95/94

© Crown Copyright Reserved 1994

