

Test Valley Local Plan: Site 356, Woodley, Hampshire

Agricultural Land Classification

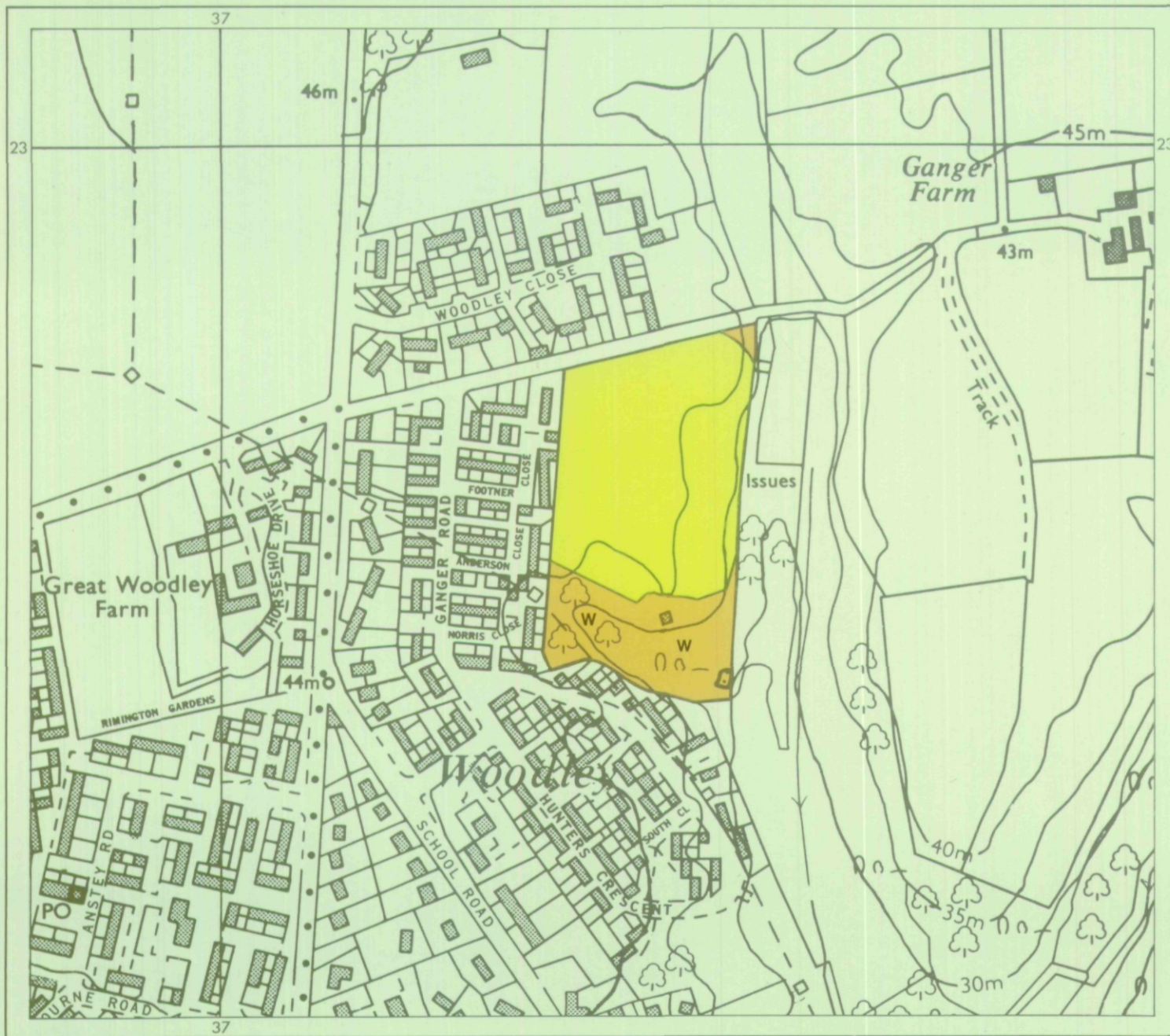

AGRICULTURAL LAND			
Grade	Quality	Area	% of Total
Grade 1	Not present	excellent	ha %
Grade 2	Not present	very good	ha %
Grade 3a	Not present	good	ha %
Grade 3b	Not present	moderate	ha %
Grade 4	Not present	poor	3.12 ha 100 %
Grade 5	Not present	very poor	ha %

Total area of agricultural land surveyed 3.12 ha

Agricultural buildings ha Not present

Woodland 1.29 ha W

Not surveyed ha Not present

NON-AGRICULTURAL LAND

Land predominantly in urban use ha Not present

Land in non-agricultural use 0.03 ha

Total area of site 4.44 ha

For further information consult "Agricultural Land Classification of England and Wales (Revised guidelines and criteria for grading the quality of agricultural land)", M.A.F.F., 1988.

SOURCE MAPS
SU 32 SE

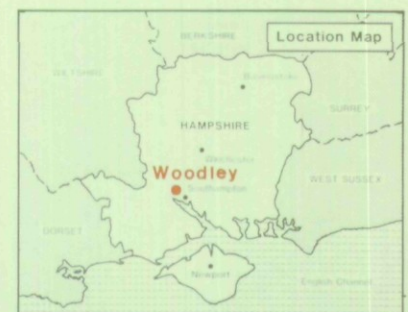

Surveyed by the Resource Planning Team, 5/93
Map compiled and produced by the Cartographic Unit, Resource Planning Team, Guildford Statutory Group, Agricultural Development and Advisory Service.
Reference no. 1512/67/93 MAFF Reference no. EL6105

Ordnance Survey information reproduced with the sanction of the Controller, H.M.S.O.

Reproduction of this map in whole or in part is prohibited without the prior permission of M.A.F.F.

This map is accurate only at the scale shown.

Test Valley Local Plan: Site 356, Woodley, Hampshire

Location of Auger Borings

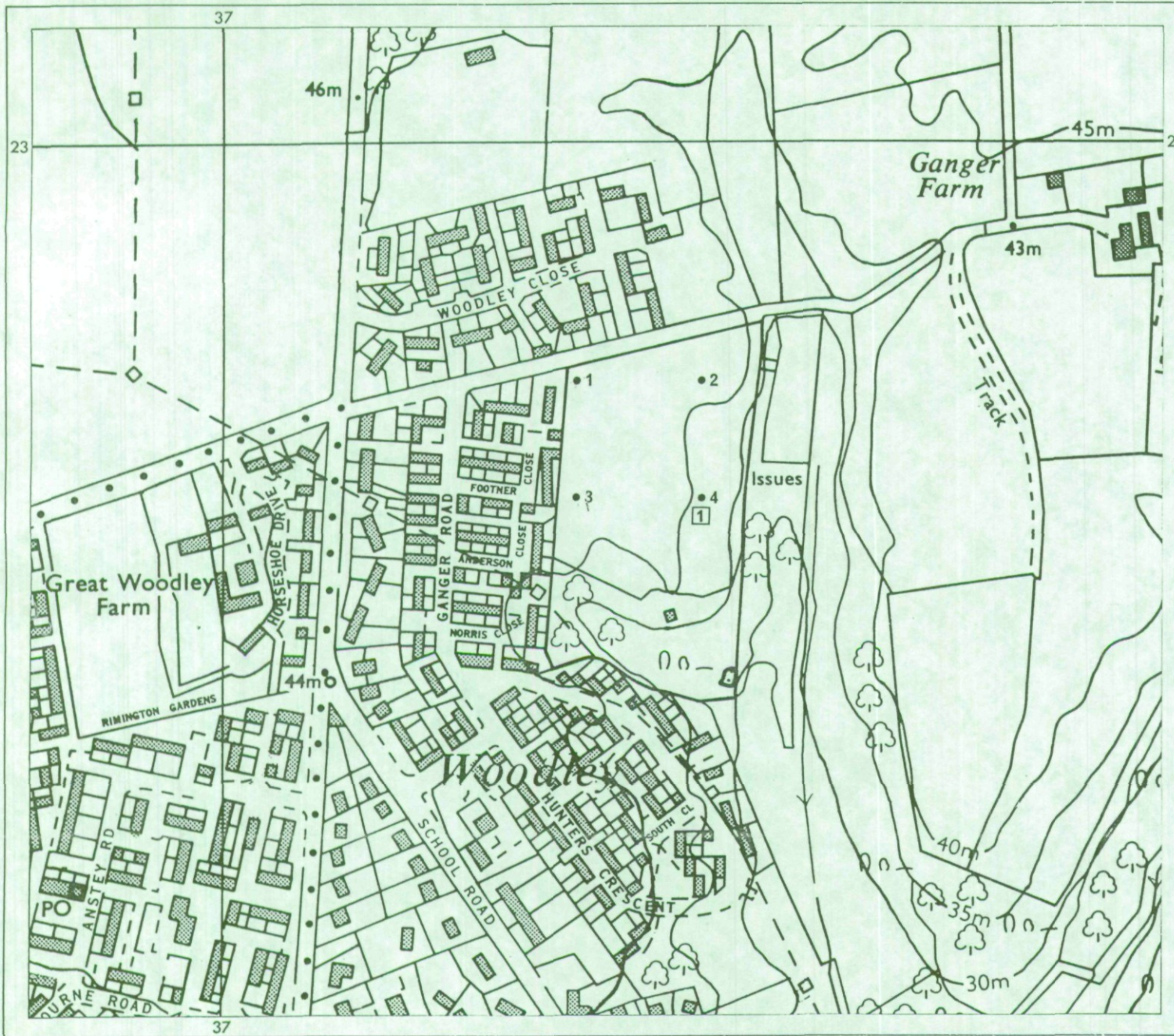

- 5 Auger boring
- ① Profile pit

Surveyed by the Resource Planning Team. 5/93
 Map compiled and produced by the Cartographic Unit,
 Resource Planning Team, Guildford Statutory Group,
 Agricultural Development and Advisory Service.
 Reference no. 1512/67/93 MAFF Reference no. EL6105

SOURCE MAPS
 SU 32 SE

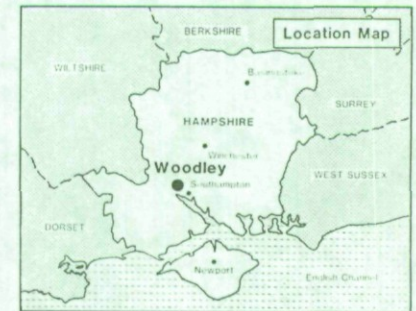

Ordnance Survey information reproduced with the sanction of
 the Controller, H.M.S.O.

Reproduction of this map in whole or in part is prohibited without
 the prior permission of M.A.F.F.

This map is accurate only at the scale shown.

SCALE 1:5000

