

# Agricultural Land Classification

RECONNAISSANCE ALC  
CITY OF YORK DISTRICT  
Land within Ring Road, South West Section

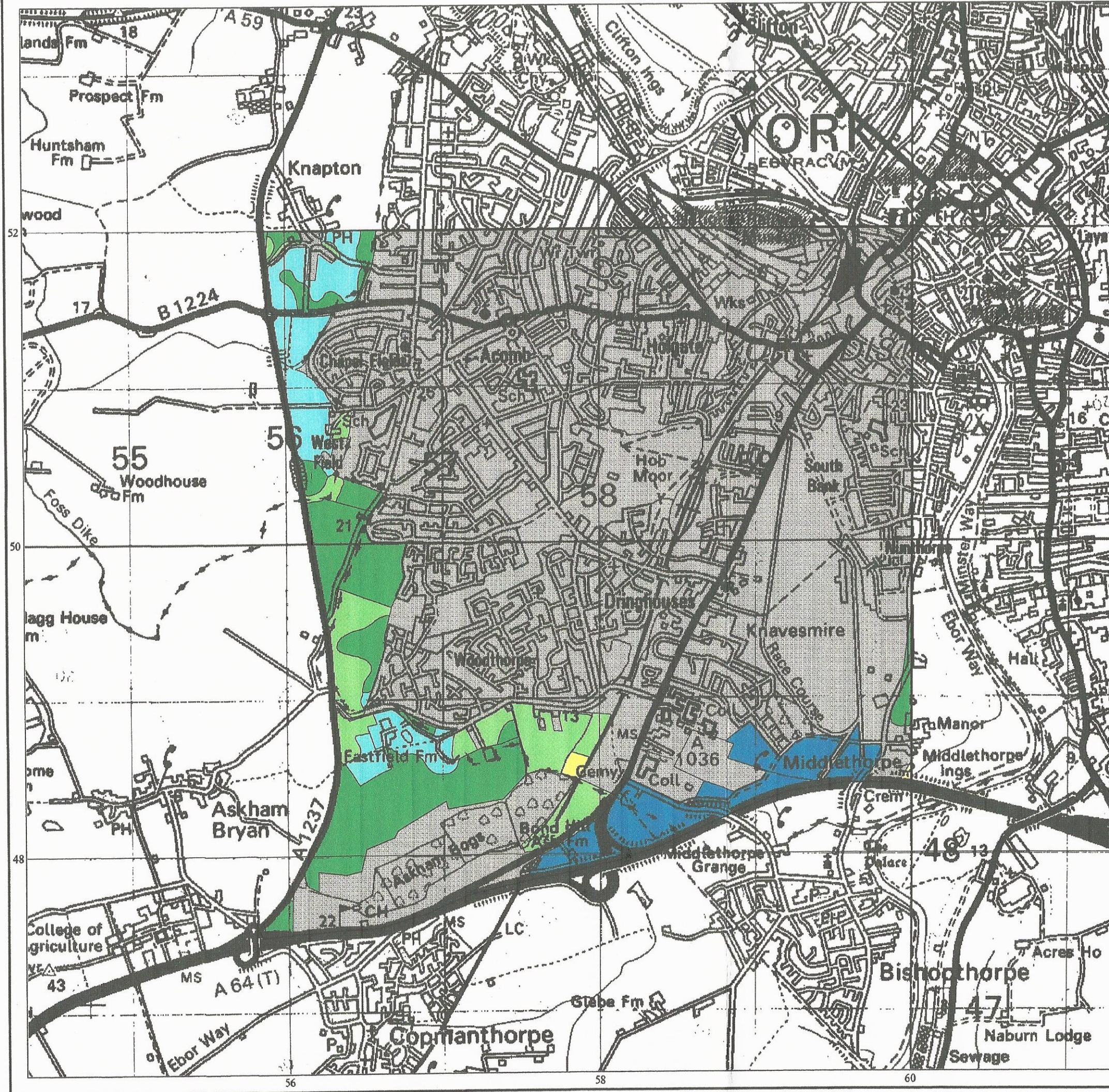

## Legend

	Quality	Area (ha)
Grade 1	Excellent	63.0
Grade 2	Very Good	60.5
Grade 3a	Good	120.1
Grade 3b	Moderate	61.7
Grade 4	Poor	2.7
Grade 5	Very Poor	Nil
	Agricultural land not surveyed	Nil
	Other land	1255.7
<b>Total agricultural land area</b>		<b>308.0</b>
<b>Total survey area</b>		<b>1563.7</b>
* Not present within survey area		

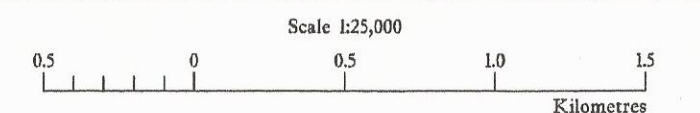

Further details contained in MAFF (1988) Agricultural Land Classification of England and Wales - Revised guidelines and criteria for grading the quality of agricultural land. MAFF (Publications), London SE99 7TP.

The information is accurate at the base map scale but any enlargement would be misleading.

Reproduction in whole or in part by any means is prohibited without the prior permission of MAFF.

Surveyed and drawn by the Resource Planning Team, FRCA Leeds.

Based on the 1994 Ordnance Survey 1:50,000 map with the permission of the Controller of Her Majesty's Stationery Office. Unauthorised reproduction infringes Crown copyright and may lead to prosecution or civil proceedings.

Source Map(s): LANDRANGER SHEET 105 MAFF Licence No: GD272361  
Reference no: 74-78/98 & 80-81/98 © Crown Copyright Reserved 1997

# Agricultural Land Classification

RECONNAISSANCE ALC  
CITY OF YORK DISTRICT  
Land within Ring Road

## Legend

	Quality	Area (ha)
Grade 1	Excellent	69.5
Grade 2	Very Good	471.9
Grade 3a	Good	657.2
Grade 3b	Moderate	735.1
Grade 4	Poor	134.6
Grade 5	Very Poor	Nil
	Agricultural land not surveyed	Nil
	Other land	4135.1

Total agricultural land area 2068.4

Total survey area 6203.5

\* Not present within survey area

Scale 1:40,000

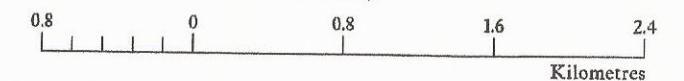

Further details contained in MAFF (1988) Agricultural Land Classification of England and Wales - Revised guidelines and criteria for grading the quality of agricultural land. MAFF (Publications), London SE99 7TP.

The information is accurate at the base map scale but any enlargement would be misleading.

Reproduction in whole or in part by any means is prohibited without the prior permission of MAFF.

Surveyed and drawn by the Resource Planning Team, FRCA Leeds.

Based on the 1994 Ordnance Survey 1:50,000 map with the permission of the Controller of Her Majesty's Stationery Office. Unauthorised reproduction infringes Crown copyright and may lead to prosecution or civil proceedings. Source Map(s): LANDRANGER SHEET 105 MAFF Licence No: GD272361 Reference no: 74-78/98 & 80-81/98 © Crown Copyright Reserved 1997

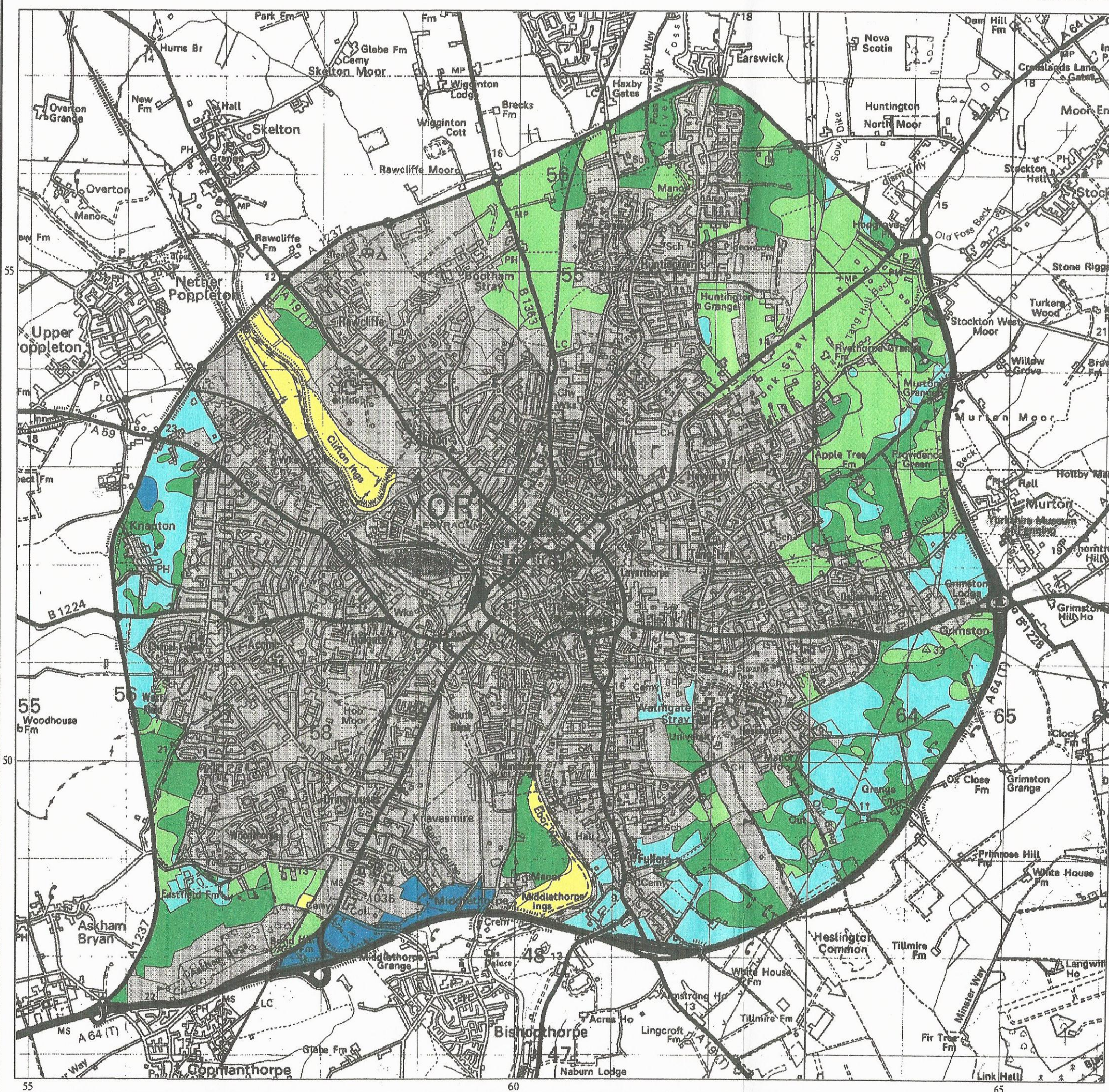



WebMap

Key

75/98

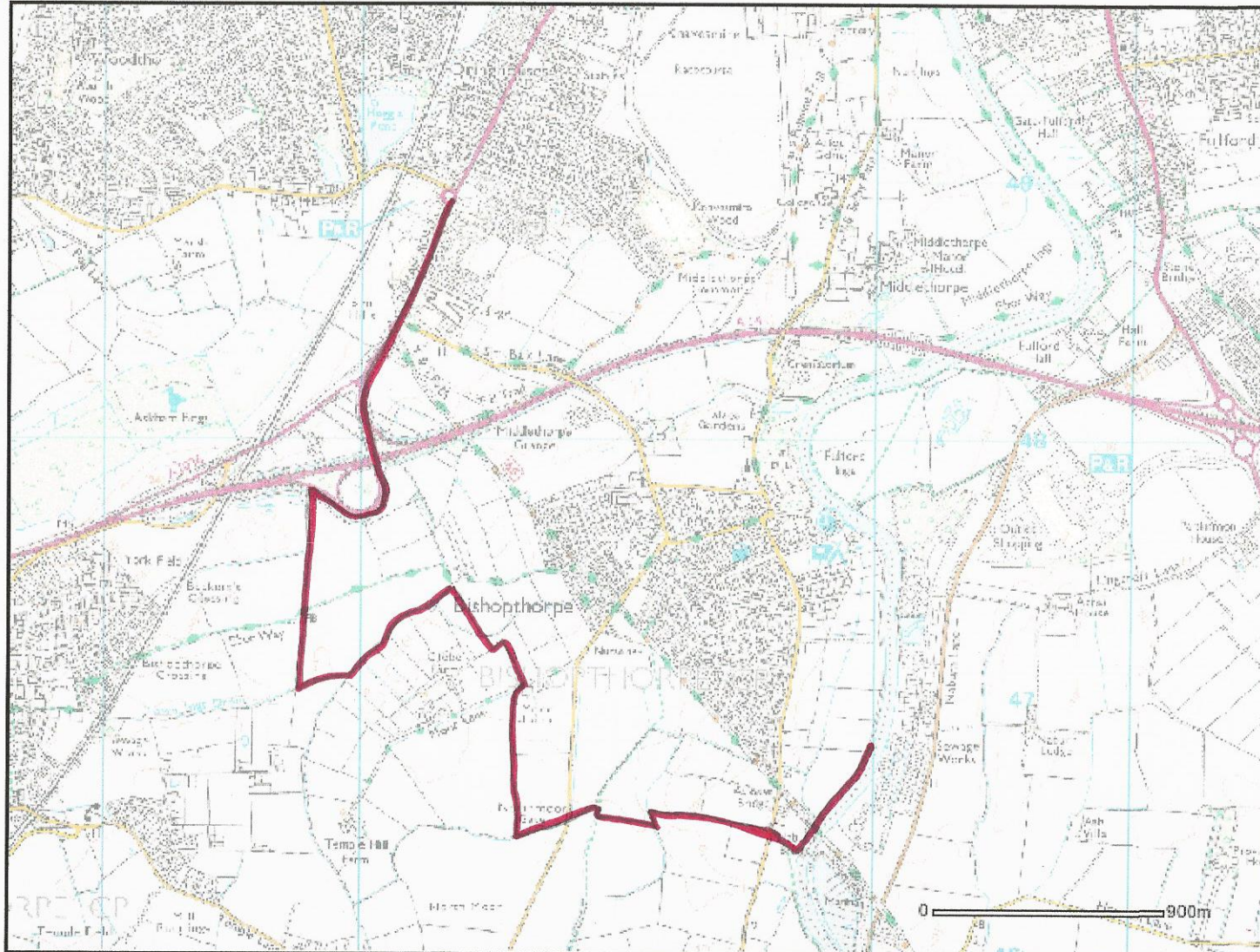

Scale 1:26013

© Crown Copyright and database rights 2014. Ordnance Survey 100022021.

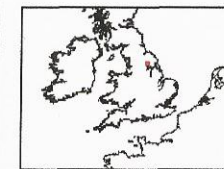

NATURAL ENGLAND

WebMap

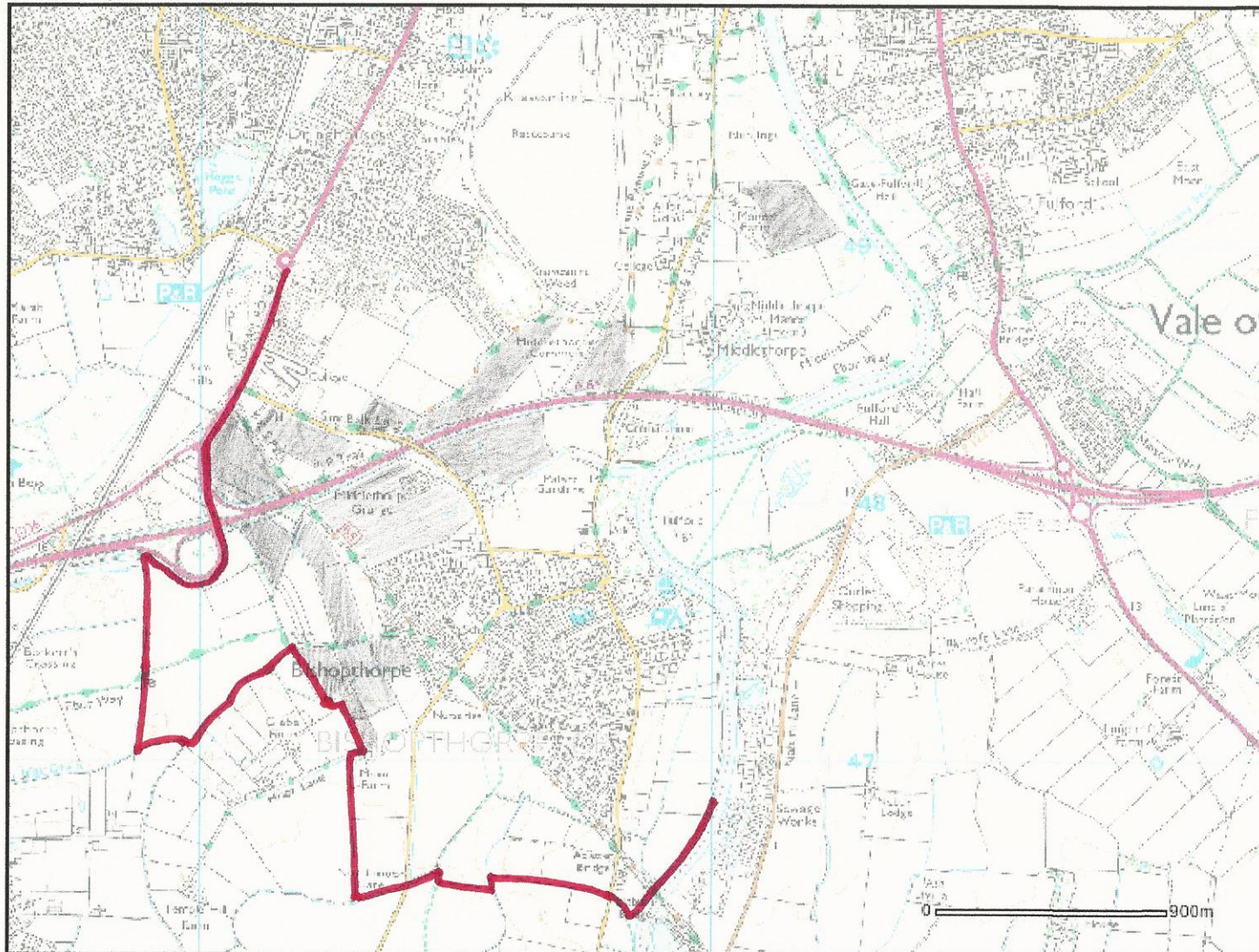

Scale 1:26013

© Crown Copyright and database rights 2014. Ordnance Survey 100022021.

Key

75/98

fields with borings





WebMap

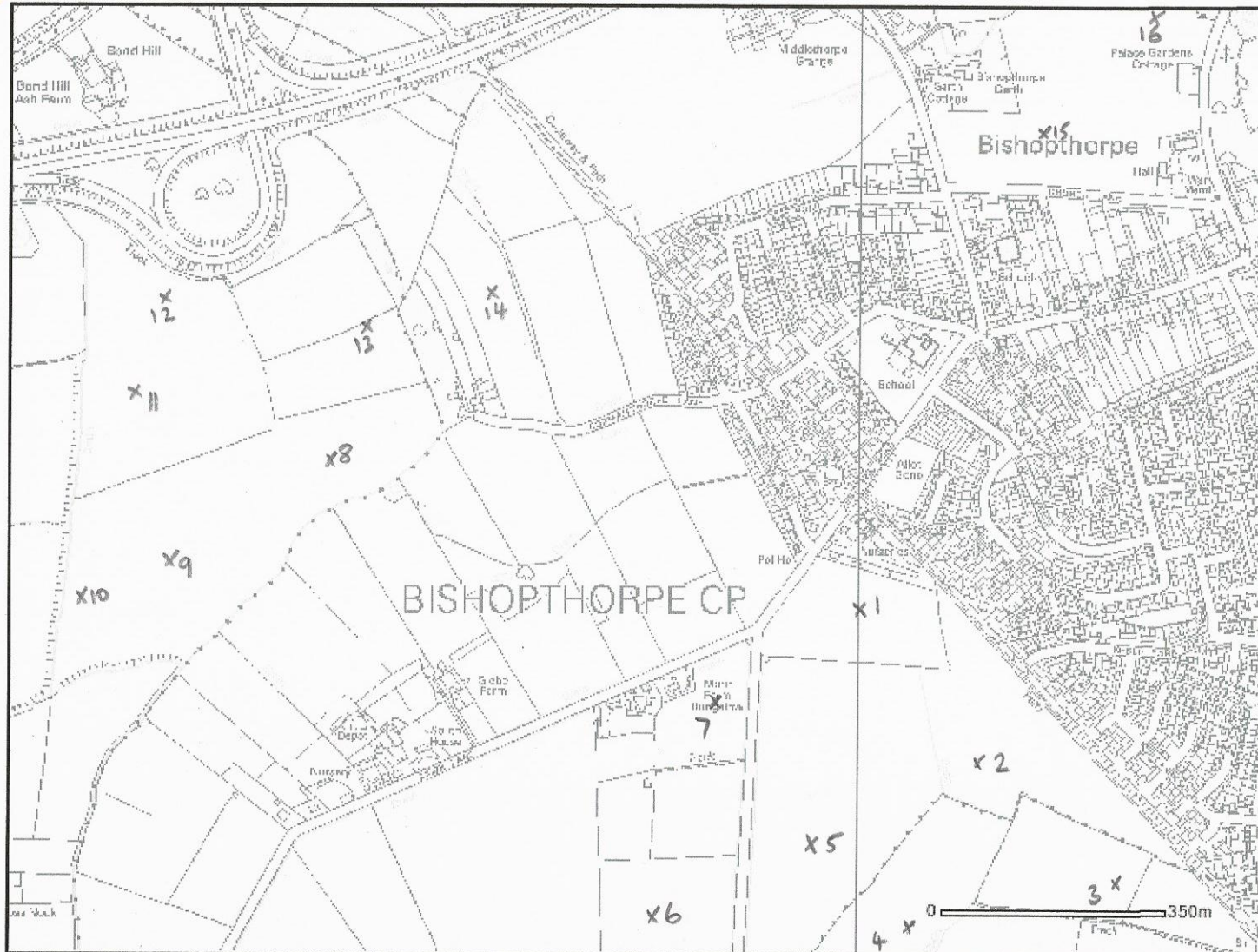

Scale 1:10405

© Crown Copyright and database rights 2014. Ordnance Survey 100022021.

Key

75/98

ASP 1-16

ASP 17-30  
not on map or  
data





WebMap

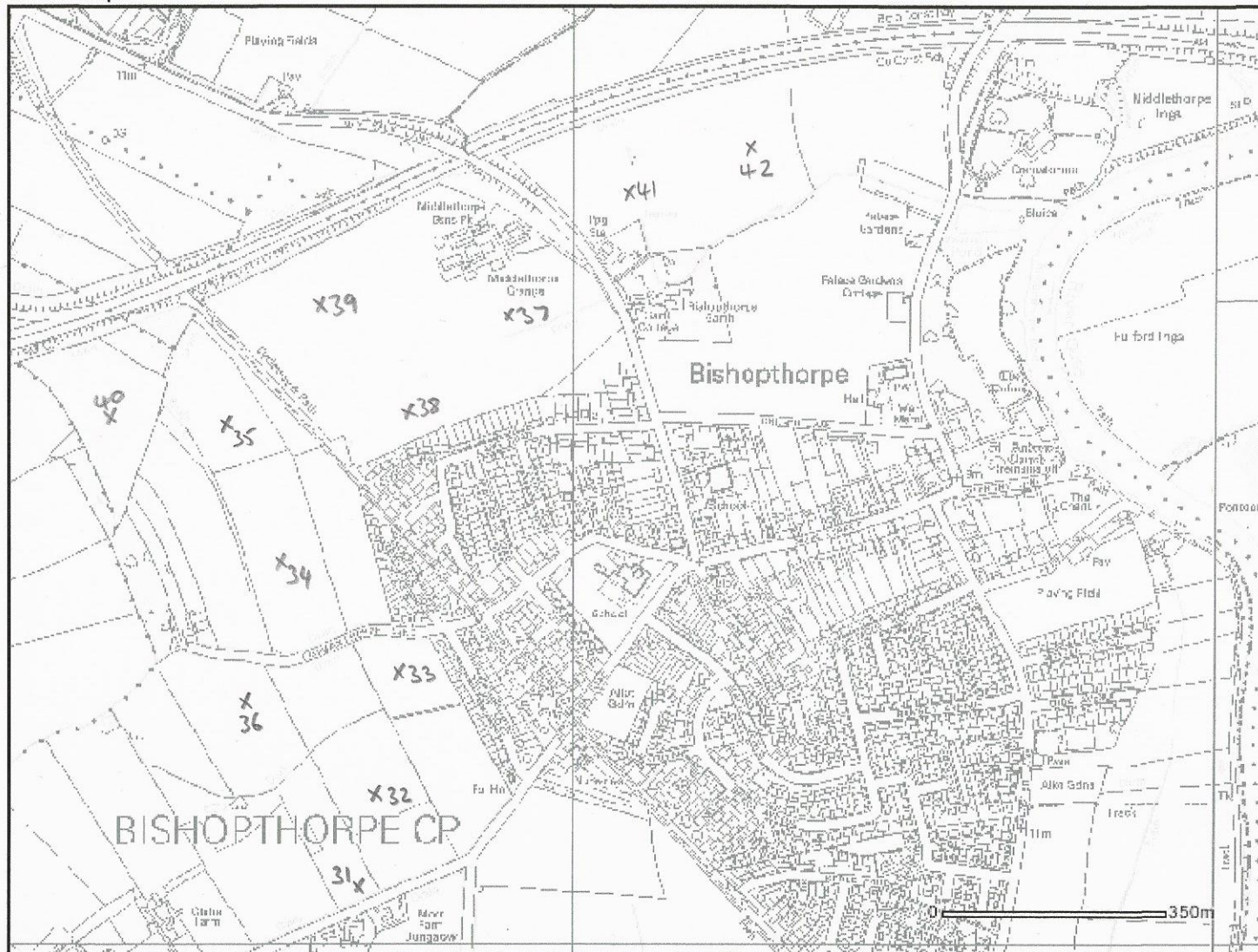

Key

75/78

ASP 31-42

(See 20,459 file for field sheet)

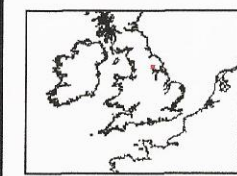

Scale 1:10405

© Crown Copyright and database rights 2014. Ordnance Survey 100022021.



WebMap

Key

75/98

ASP 50

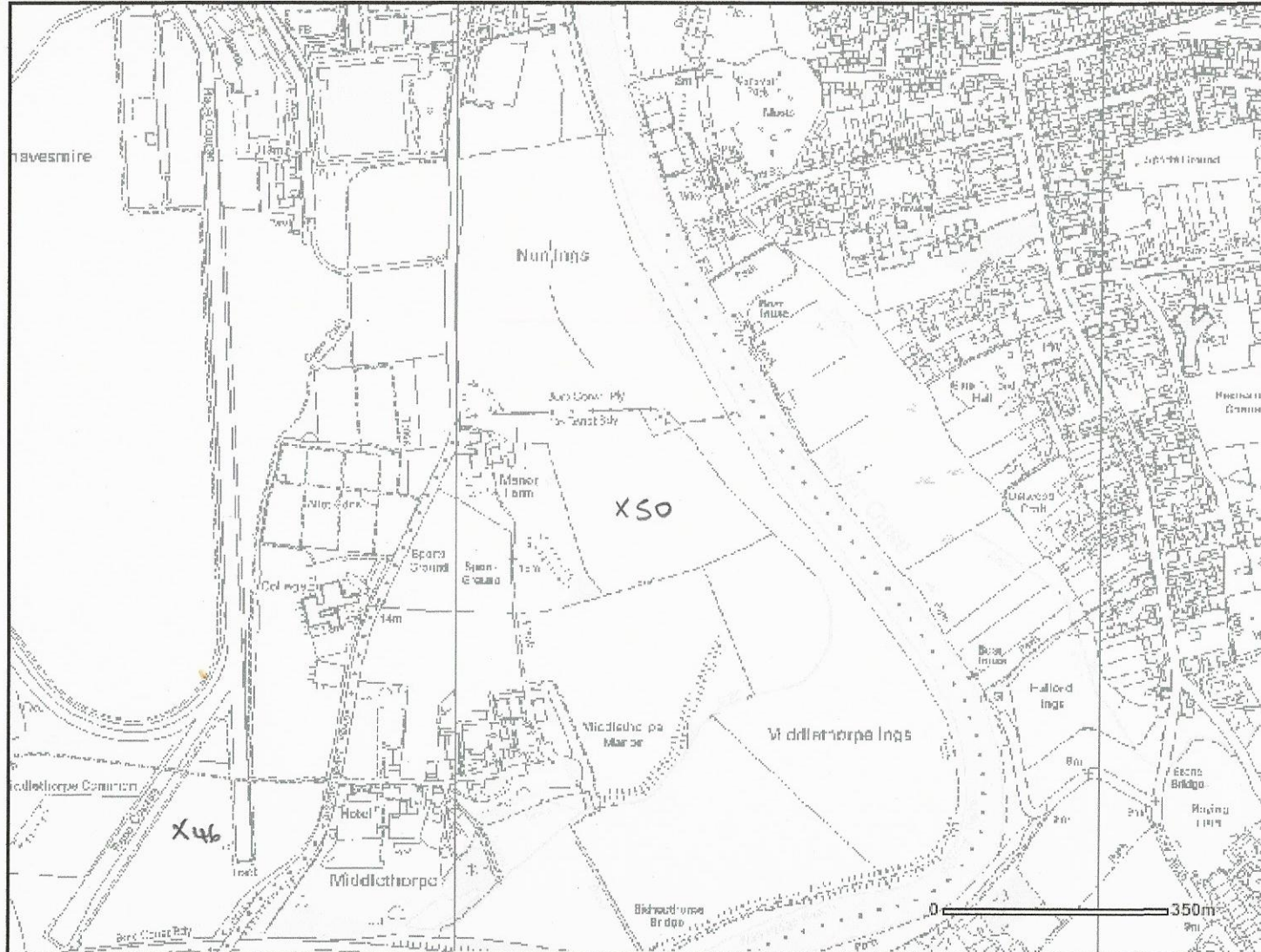

Scale 1:10405

© Crown Copyright and database rights 2014. Ordnance Survey 100022021.





WebMap

Key

75/98

ASP 43-49

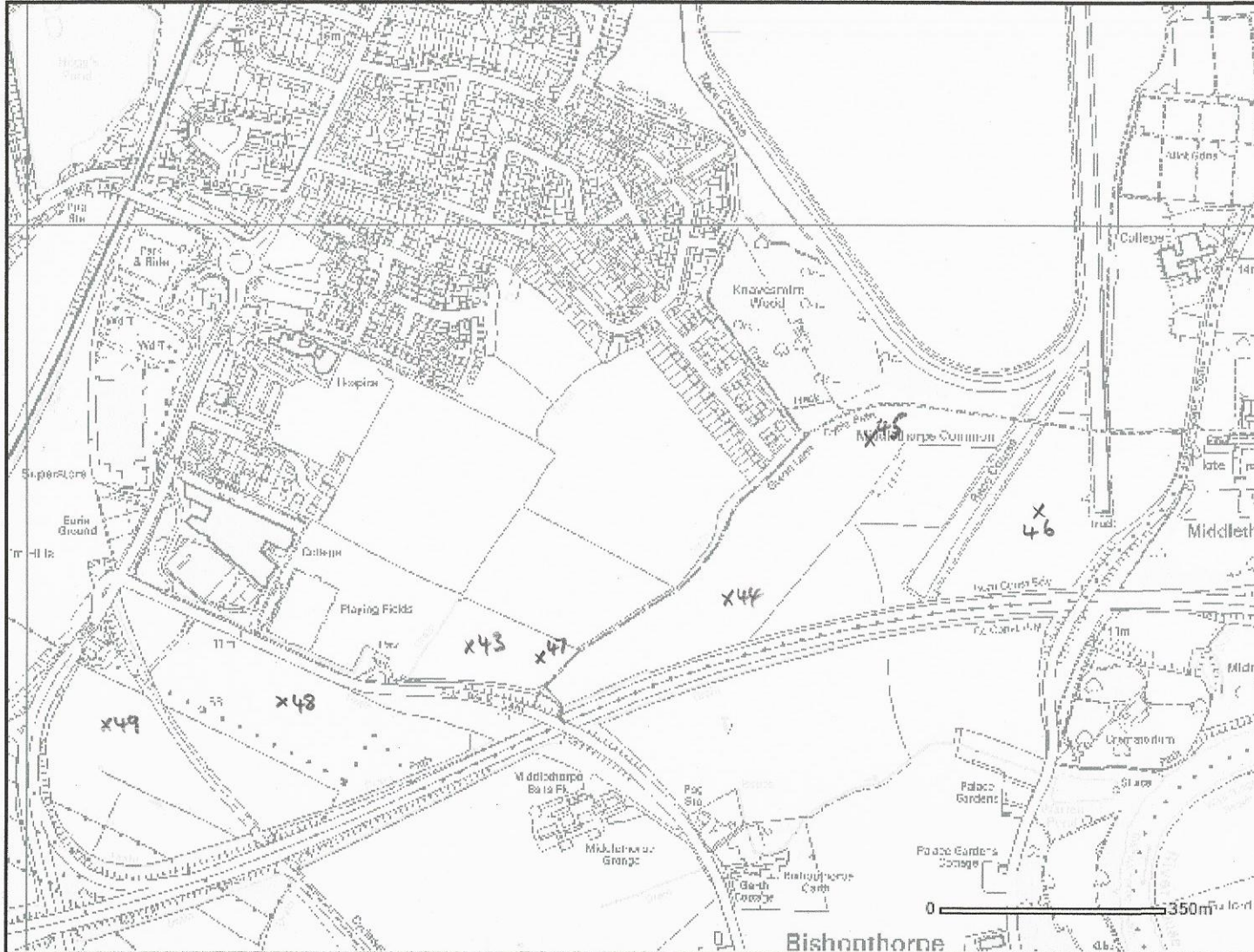

Scale 1:10405

© Crown Copyright and database rights 2014. Ordnance Survey 100022021.

