

Agricultural Land Classification

Weald Moor

Wrekin District Local Plan

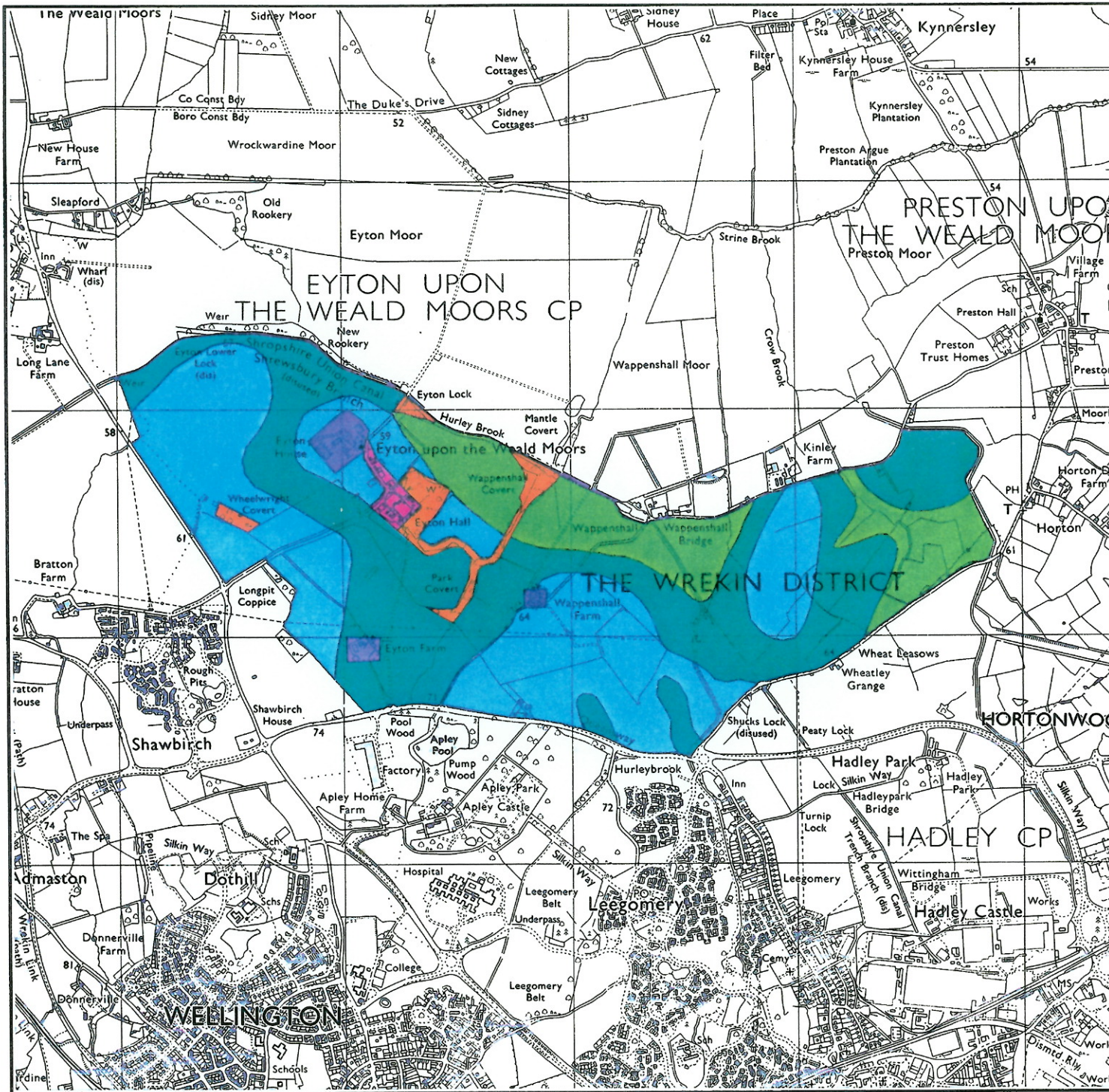

Agricultural Land

Grade	Quality	Area (ha)
1	Excellent	nil
2	Very Good	148.2
3a	Good	144.2
3b	Moderate	59.9
4	Poor	nil
5	Very Poor	nil

Other Land Categories

Urban	Area (ha)	3.7
Non-Agricultural	Area (ha)	nil
Woodland	Area (ha)	11.7
Agricultural Buildings	Area (ha)	6.5
Open Water	Area (ha)	nil
Not Surveyed	Area (ha)	nil

Total agricultural land area 352.3
Total survey area 374.2

* Grade/category not present within survey area

Scale - 1:25,000

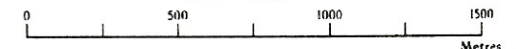

Further details contained in MAFF (1988) Agricultural Land Classification of England and Wales - Revised guidelines and criteria for grading the quality of agricultural land. MAFF Publications, London SE99 7TP.

The information is accurate at the base map scale but any enlargement would be misleading.

Reproduction in whole or in part by any means is prohibited without the prior permission of MAFF.

Surveyed and drawn by the Resource Planning Team, ADAS Statutory Unit, Wolverhampton based on the 1948 Ordnance Survey 1:25,000 map with the permission of the Controller of Her Majesty's Stationery Office.
Source Map(s): SJ61 7J

Agricultural Land Classification

Weald Moor Wrekin District Local Plan

AUGER BORINGS

Soil Pits ■



Further details contained in MAFF (1988) Agricultural Land Classification of England and Wales - Revised guidelines and criteria for grading the quality of agricultural land. MAFF (Publications), London SE99 7TP.

The information is accurate at the base map scale but any enlargement would be misleading.

Reproduction in whole or in part by any means is prohibited without the prior permission of MAFF.

Surveyed and drawn by the Resource Planning Team, ADAS Sturminster Unit, Woburn, Bedfordshire. Based on the 1988 Ordnance Survey 1:25,000 map with the permission of the Controller of Her Majesty's Stationery Office.

Source Map(s): SJ61/71

Reference no. 057/94

© Crown Copyright Reserved 1994

