

# PARLINGTON ESTATE, GARFORTH

## Local Plan

### Agricultural Land Classification

Agricultural Land		
Agricultural Grades	Agricultural Land Quality	Area within the site (ha.)
Grade 1	Excellent	Nil
Grade 2	Very Good	39.04
Grade 3	Good	63.29
	Moderate	81.72
Grade 4	Poor	Nil
Grade 5	Very Poor	1.03

Land in Other Categories		
		Area within the site (ha.)
Urban <i>Including housing industry, commerce, derelict land, sports facilities, transport.</i>		2.54
Non-agricultural <i>Including golf courses, parks, sports fields, allotments, airfields.</i>		2.94
Woodland <i>Farm woodland</i>		Nil
<i>Commercial woodland</i>		Nil
Agricultural buildings <i>Including glasshouses</i>		0.52
Open water		Nil
Land not surveyed		Nil

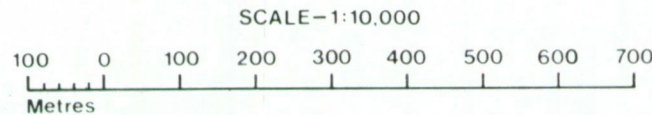
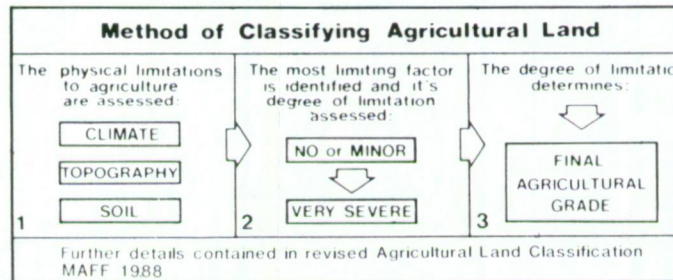
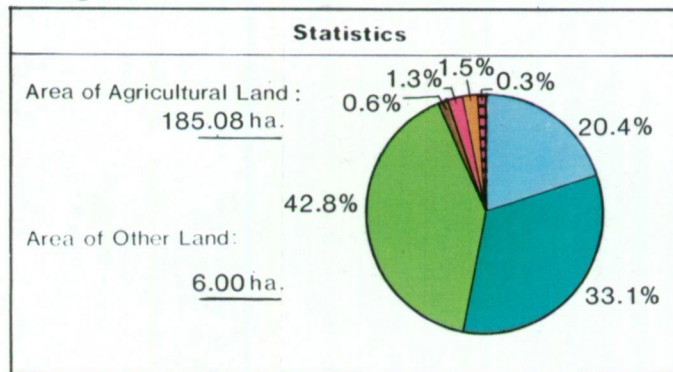

Ministry of Agriculture,  
Fisheries and Food.



Information compiled by Resource Planning Team,  
ADAS Statutory Group, Leeds  
Map produced by Resource Planning Cartographic Unit  
Project Number 20/92

Ordnance Survey maps reproduced with the  
permission of the Controller, H.M.S.O.

© Crown Copyright Reserved 1992

**SOURCE MAPS**

1:10,000

SE 33 NE SE 43 NW

SE 33 SE SE 43 SW



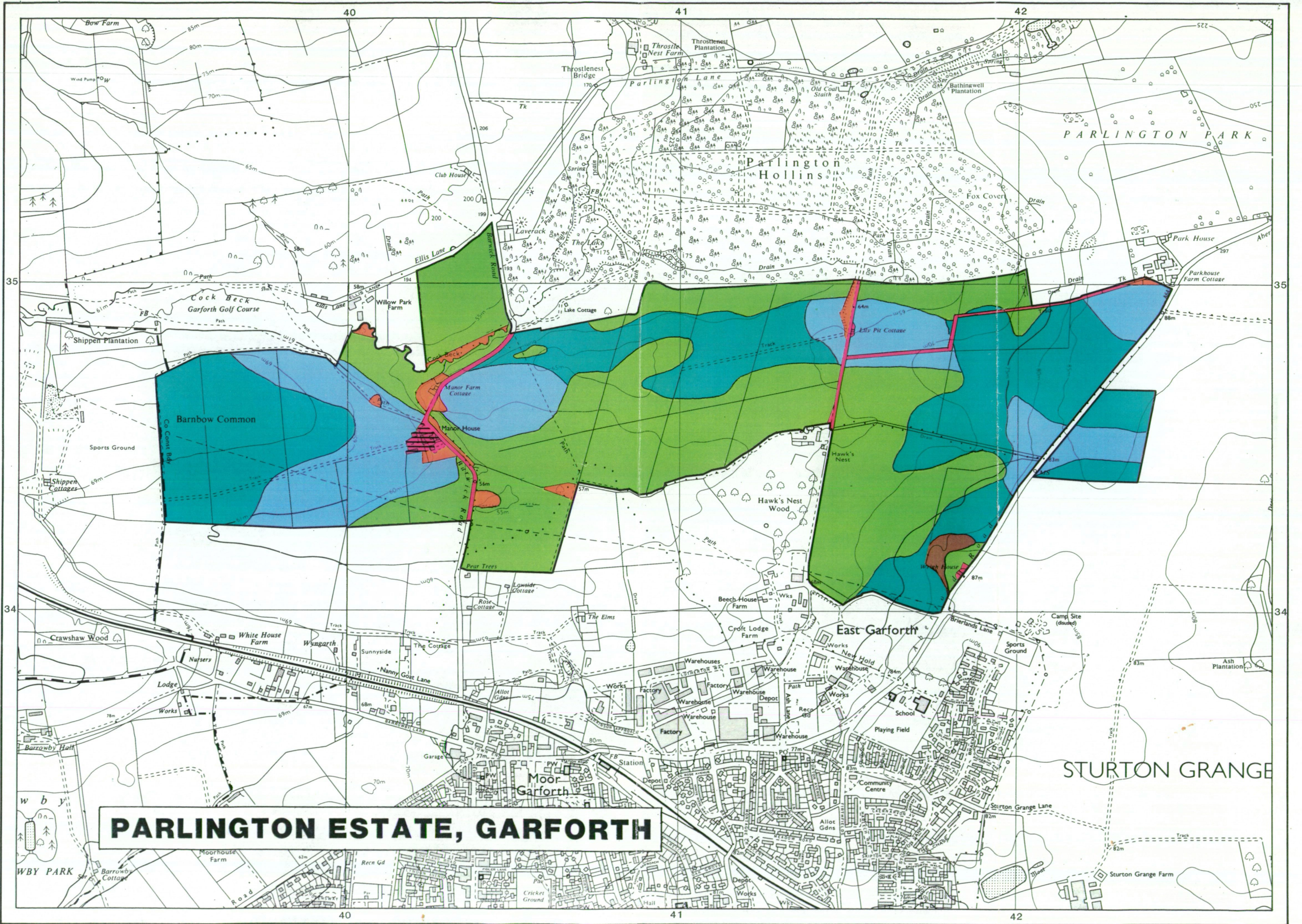

**PARLINGTON ESTATE, GARFORTH**



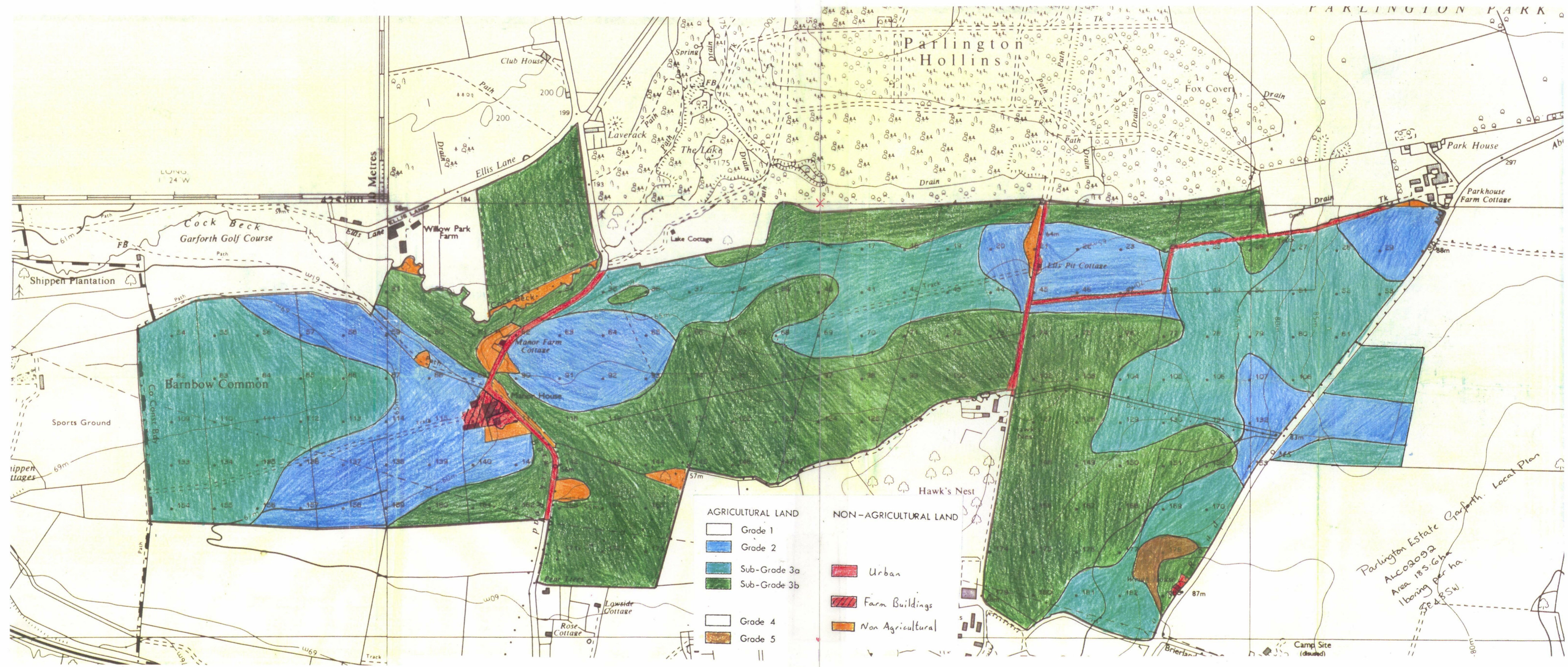

- AGRICULTURAL LAND**
- Grade 1
  - Grade 2
  - Sub-Grade 3a
  - Sub-Grade 3b
  - Grade 4
  - Grade 5

- NON-AGRICULTURAL LAND**
- Urban
  - Farm Buildings
  - Non Agricultural

Parlington Estate Garforth. Local Plan.  
 Area 185.6ha.  
 1.6tonne per ha.  
 SE & SW.