

EAST HETTON RECLAMATION SCHEME

Soil Resource Map

Unit	Soil Texture	Soil Thickness(cm.)			Area (ha)	Volume* (000m ³)
		Min	Mean	Max		
S1	Med \ Heavy Restored	45	60	85	13.6	81.6

Volume at Mean Soil Thickness.

Overburden	
Soil Pits	■ P1

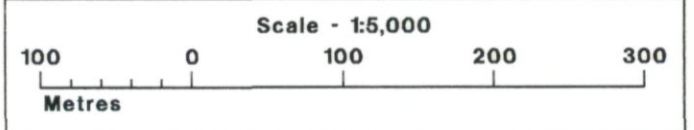

**Ministry of Agriculture,
Fisheries and Food.**

Based upon the 1980 1:10,000 Ordnance Survey maps NZ 33 NW\NE with the permission of the Controller of Her Majesty's Stationery Office.
Project Number: 51\96
Information compiled by ADAS Resource Planning Team, Leeds Statutory Centre.
Map produced by ADAS Resource Planning Team Cartographic Unit, Leeds Statutory Centre
Unauthorised reproduction infringes Crown Copyright and may lead to civil proceedings.
© Crown copyright. MAFF Licence GD272361.

Diagrammatic Section across Site



Agricultural Land Classification

EAST HETTON

Reclamation Scheme

Legend

	Quality	Area (ha)
Grade 1	Excellent	Nil
Grade 2	Very Good	Nil
Grade 3a	Good	Nil
Grade 3b	Moderate	Nil
Grade 4	Poor	13.6
Grade 5	Very Poor	Nil
	Agricultural land not surveyed	Nil
	Other land	Nil
Boundary of survey area		
Total agricultural land area		13.6
Total survey area		13.6
* Not present within survey area		

Scale - 1:5,000



Further details contained in MAFF (1988) Agricultural Land Classification of England and Wales - Revised guidelines and criteria for grading the quality of agricultural land. Maff (publications), London SE99 7TP. The information is accurate at base map scale but any enlargement would be misleading. Reproduction in whole or in part by any means is prohibited without the prior permission of MAFF.

Surveyed and drawn by the Resource Planning Team, ADAS Statutory Unit, Leeds.
Based on the 1980 Ordnance Survey 1:10,000 map with the permission of the Controller of Her Majesty's Stationery Office. Unauthorised reproduction infringes Crown copyright and may lead to prosecution or civil proceedings. MAFF Licence No: GD272361
Source map(s): NZ 33 NW/NE
Reference no: 51/96 © Crown Copyright Reserved 1996

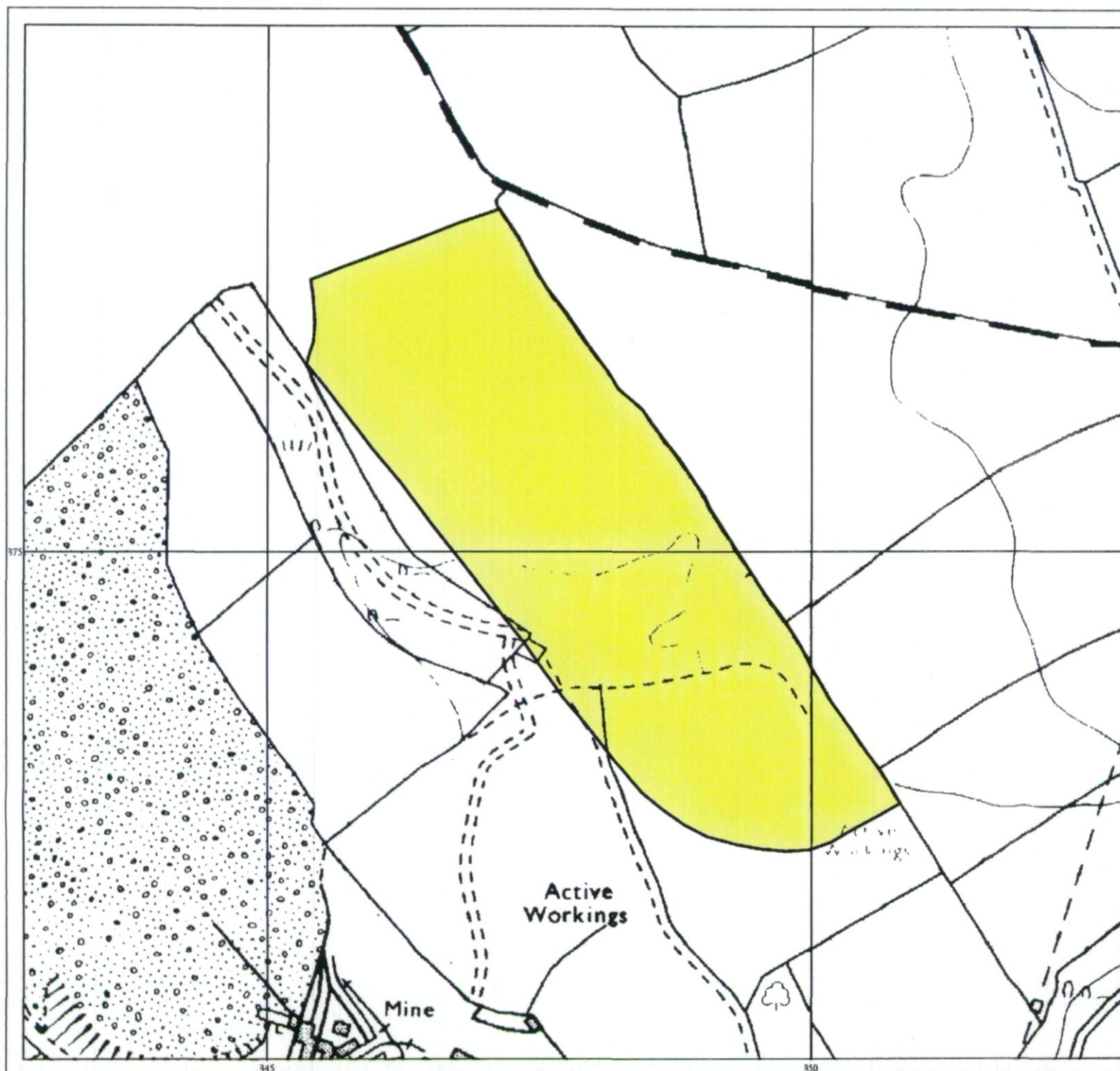

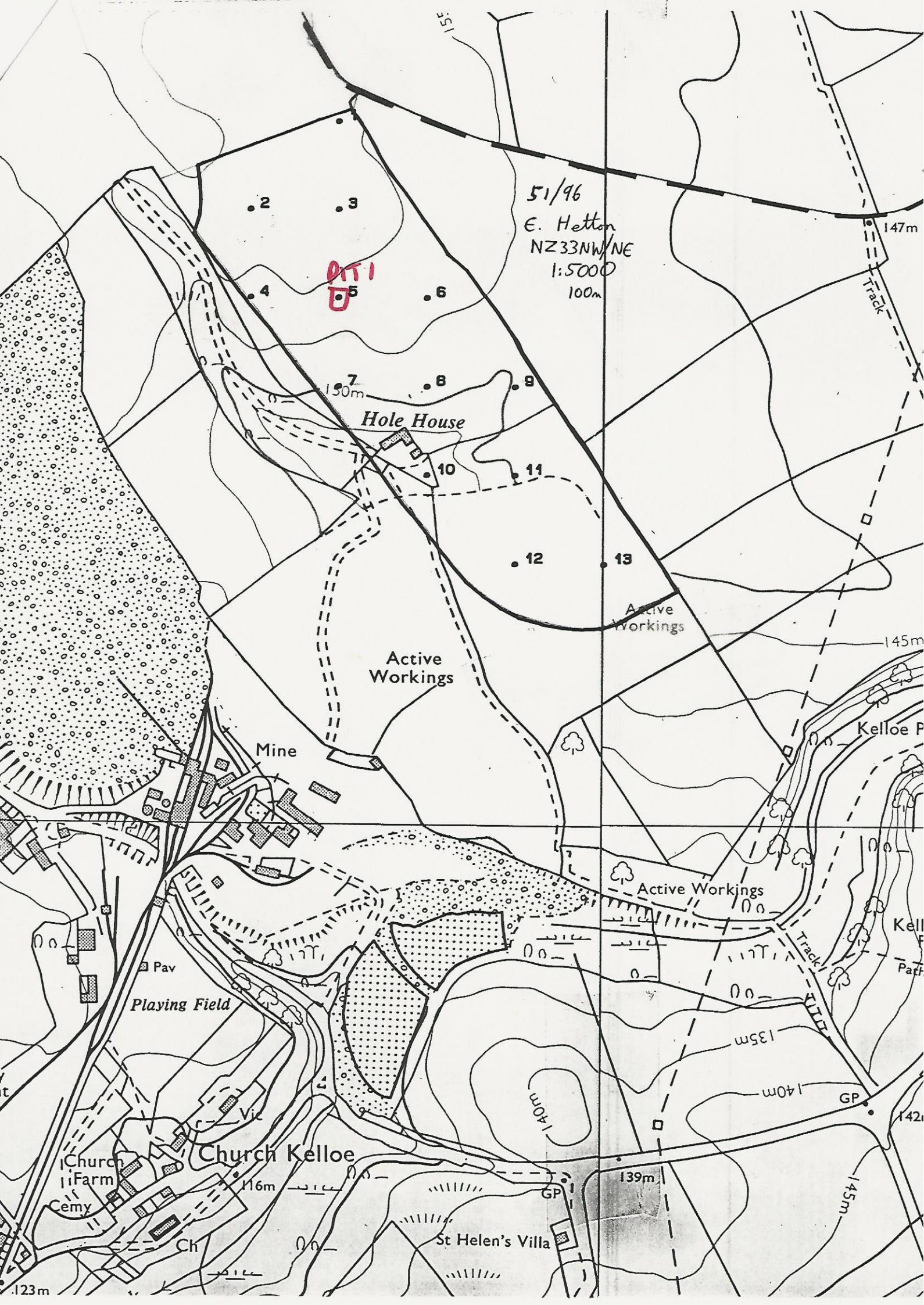

51/96
E. Helton
NZ33NW/NE
1:5000
100m

D1

2 3

4 5 6

7 150m

8 9

Hole House

10 11

12 13

Active Workings

Active Workings

Mine

Active Workings

Kelloe P

Kell Path

Playing Field

Pav

Ch

Church Farm

Church Kelloe

116m

St Helen's Villa

139m

GP

GP

135m

140m

140m

145m

123m

147m

145m

142m