

Agricultural Land Classification

M5 JUNCTION 26

SEMI DETAILED SURVEY
Grade boundaries may be subject to revision after detailed resurvey.

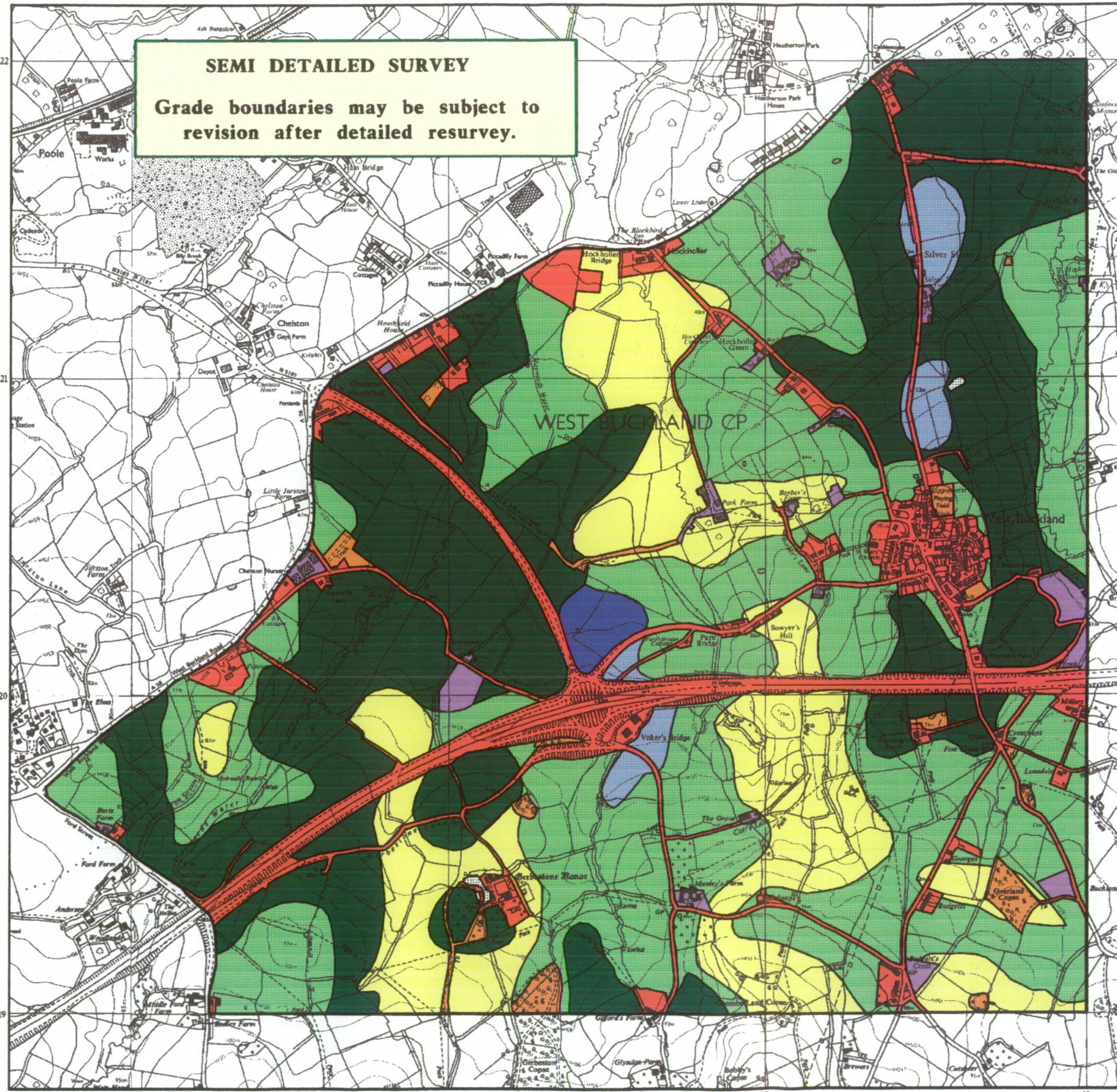

Agricultural Land

Grade	Quality	Area (ha)
1	Excellent	4.8
2	Very Good	12.5
3a	Good	220.9
3b	Moderate	238.4
4	Poor	109.4
5	Very Poor	0.0

Other Land Categories

Category	Area (ha)
Urban	79.3
Non-Agricultural	10.2
*W Woodland	0.0
Agricultural Buildings	9.9
Open Water	0.4
* Not Surveyed	0.0
Total agricultural land area	586.0
Total survey area	685.8

* Grade/category not present within survey area

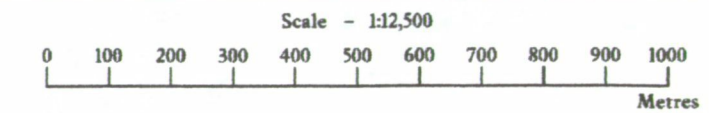

Further details contained in MAFF (1988) Agricultural Land Classification of England and Wales - Revised guidelines and criteria for grading the quality of agricultural land. MAFF (Publications), London SE99 7TP.

The information is accurate at the base map scale but any enlargement would be misleading.

Reproduction in whole or in part by any means is prohibited without the prior permission of MAFF.

Surveyed and drawn by the Resource Planning Team, ADAS Statutory Unit Taunton Based on the 1989 Ordnance Survey 1:10,000 map with the permission of the Controller of Her Majesty's Stationery Office. Unauthorised reproduction infringes Crown copyright and may lead to prosecution or civil proceedings.
Source Map(s): ST11NW, ST11NE, ST12SW, ST12SE
Reference no. 7/95
MAFF Licence No: GD272361
© Crown Copyright Reserved 1995

Agricultural Land Classification

M5

JUNCTION 26

SAMPLE POINT MAP

- LOCATION OF SOIL PIT
- LOCATION OF AUGER SAMPLE POINT

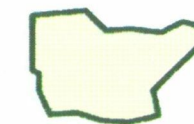

AREA OF SURVEY

Other Land Categories

Category	Area (ha)
Urban	79.3
Non-Agricultural	10.2
Woodland	0.0
Agricultural Buildings	9.9
Open Water	0.4
Not Surveyed	0.0

Total agricultural land area 586.0

Total survey area 685.8

* Grade/category not present within survey area

Scale - 1:12,500

0 100 200 300 400 500 600 700 800 900 1000

Metres

Further details contained in MAFF (1988) Agricultural Land Classification of England and Wales - Revised guidelines and criteria for grading the quality of agricultural land. MAFF(Publications), London SE99 7TP.

The information is accurate at the base map scale but any enlargement would be misleading.

Reproduction in whole or in part by any means is prohibited without the prior permission of MAFF.

Surveyed and drawn by the Resource Planning Team, ADAS Statutory Unit Taunton Based on the 1989 Ordnance Survey 1:10,000 map with the permission of the Controller of Her Majesty's Stationery Office. Unauthorised reproduction infringes Crown copyright and may lead to prosecution or civil proceedings.

Source Maps: ST11NW, ST11NE, ST12SW, ST12SE

MAFF Licence No: GD272361

Reference no. 7/95

© Crown Copyright Reserved 1995

