

Agricultural Land Classification

Newbury District Local Plan:
Compton, Berkshire

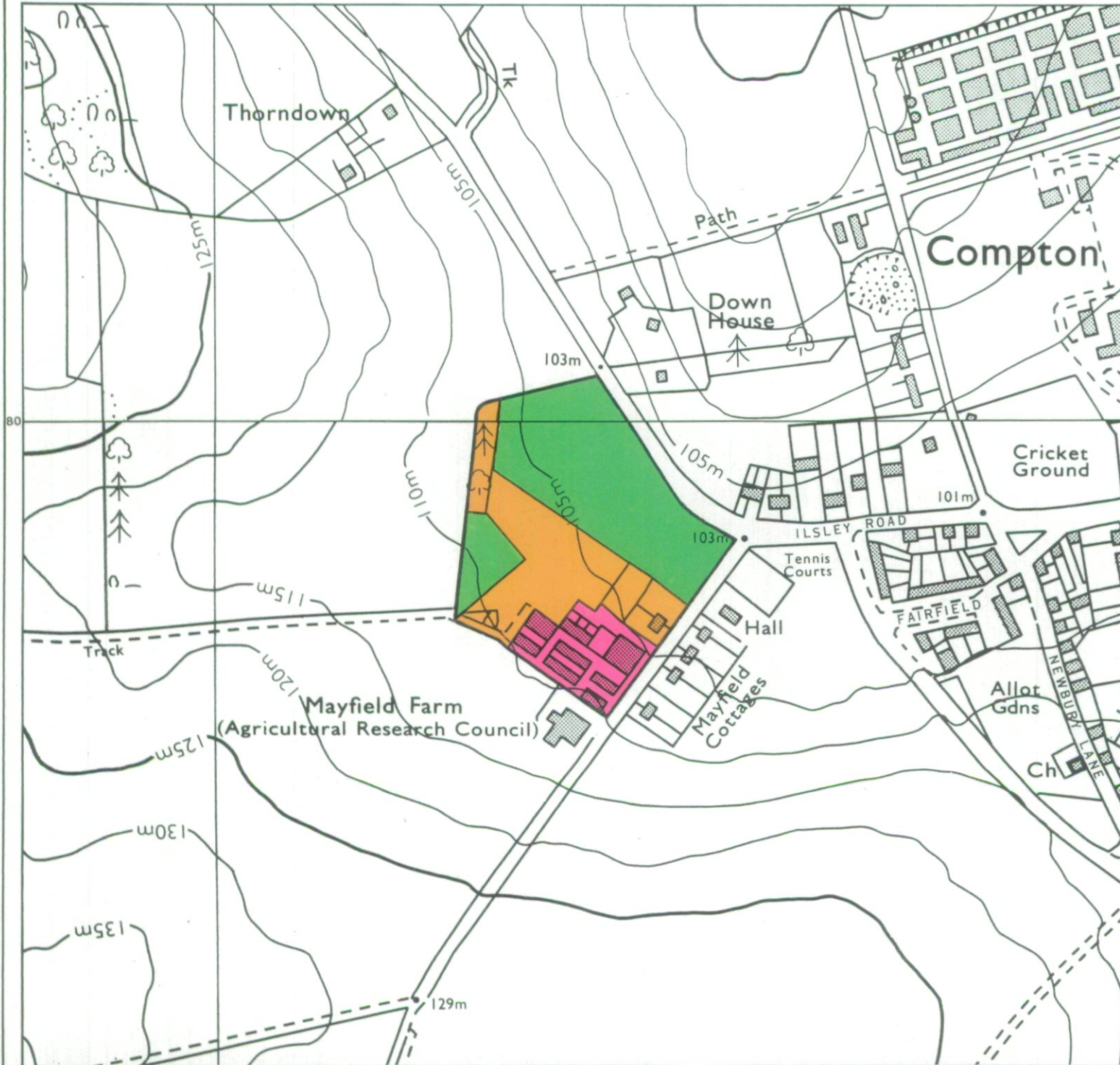

Agricultural Land

Grade	Quality	Area (ha)
1	Excellent	nil
2	Very Good	nil
3a	Good	nil
3b	Moderate	2.7
4	Poor	nil
5	Very Poor	nil

Other Land Categories

Category	Area (ha)
Urban	nil
Non-Agricultural	1.6
Woodland	nil
Agricultural Buildings	0.9
Open Water	nil
Not Surveyed	nil

Total agricultural land area 2.7
Total survey area 5.2

*Grade/category not present within survey area

Scale 1:5000

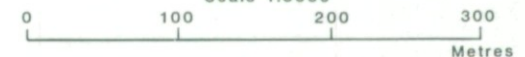

Further details contained in MAFF (1988) Agricultural Land Classification of England and Wales - Revised guidelines and criteria for grading the quality of agricultural land. MAFF (Publications), London SE99 7TP.

The information is accurate at the base map scale but any enlargement would be misleading.

Reproduction in whole or part by any means is prohibited without the prior permission of MAFF.

Surveyed and drawn by the Resource Planning Team, ADAS Statutory Unit, Gullford. Based on the 71/76 Ordnance Survey 10,000 map with the permission of the Controller of Her Majesty's Stationery Office.
Source Map(s): SU 67 NW, SU 68 SW
Reference no. 0202/223/93 EL 02/00297 © Crown Copyright Reserved 1993

Location of Auger Borings

Newbury District Local Plan:
 Compton, Berkshire

- 5 Auger boring
- ② Profile pit

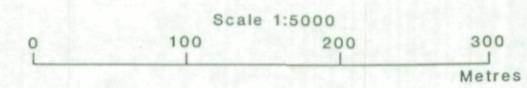
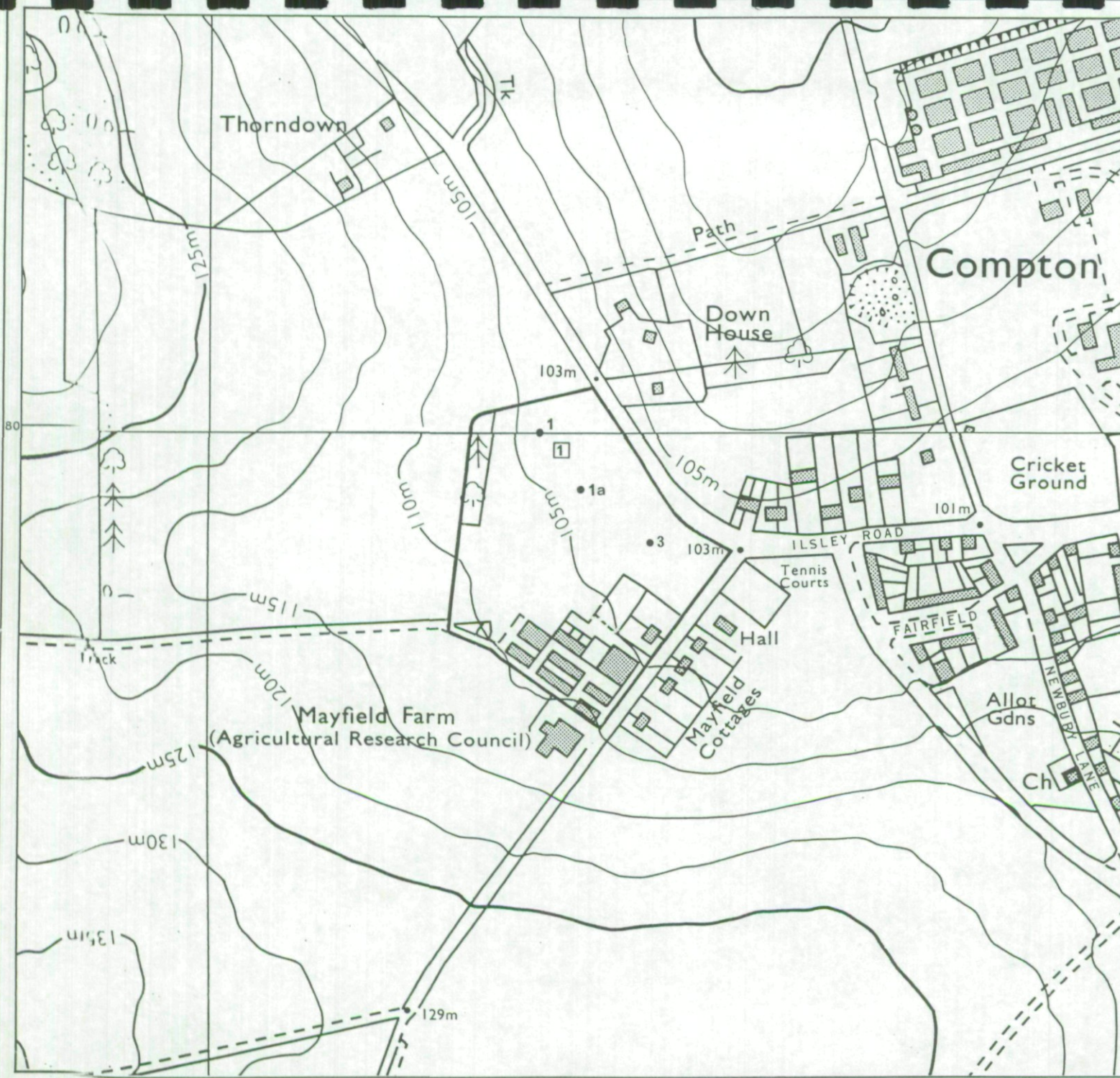

The information is accurate at the base map scale but any enlargement would be misleading.
 Reproduction in whole or part by any means is prohibited without the prior permission of MAFF.

Surveyed and drawn by the Resource Planning Team, ADAS Statutory Unit, Guildford
 Based on the 71/76 Ordnance Survey 10,000 map with the permission of the
 Controller of Her Majesty's Stationery Office.
 Source Map(s) SU 57 NW, SU 58 SW
 Reference no. 0202/223/93 EL 02/00297 © Crown Copyright Reserved-1993