

## Agricultural Land Classification

Swale Borough Local Plan

Objector Site: SITT 5

### Sample Point Map

#### Legend

 Location of soil pit

 Location of auger sample point

 Boundary of survey area

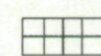
 Agricultural land not surveyed

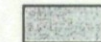
 Other land

Scale - 1:10,000

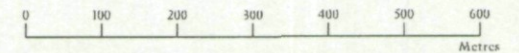

Further details contained in MAFF (1988) Agricultural Land Classification of England and Wales - Revised guidelines and criteria for grading the quality of agricultural land. Maff (publications), London SE99 7TP. The information is accurate at base map scale but any enlargement would be misleading.

Reproduction in whole or in part by any means is prohibited without the prior permission of MAFF.

Surveyed and drawn by the Resource Planning Team, ADAS Statutory Unit, Guildford.  
Based on the 1981 Ordnance Survey 10000 map with the permission of the Controller of Her Majesty's Stationery Office. Unauthorised reproduction infringes Crown copyright and may lead to prosecution or civil proceedings. MAFF Licence No: GD272361  
Source maps: TQ86SE  
Reference no: 2011/148/96 © Crown Copyright Reserved 1996

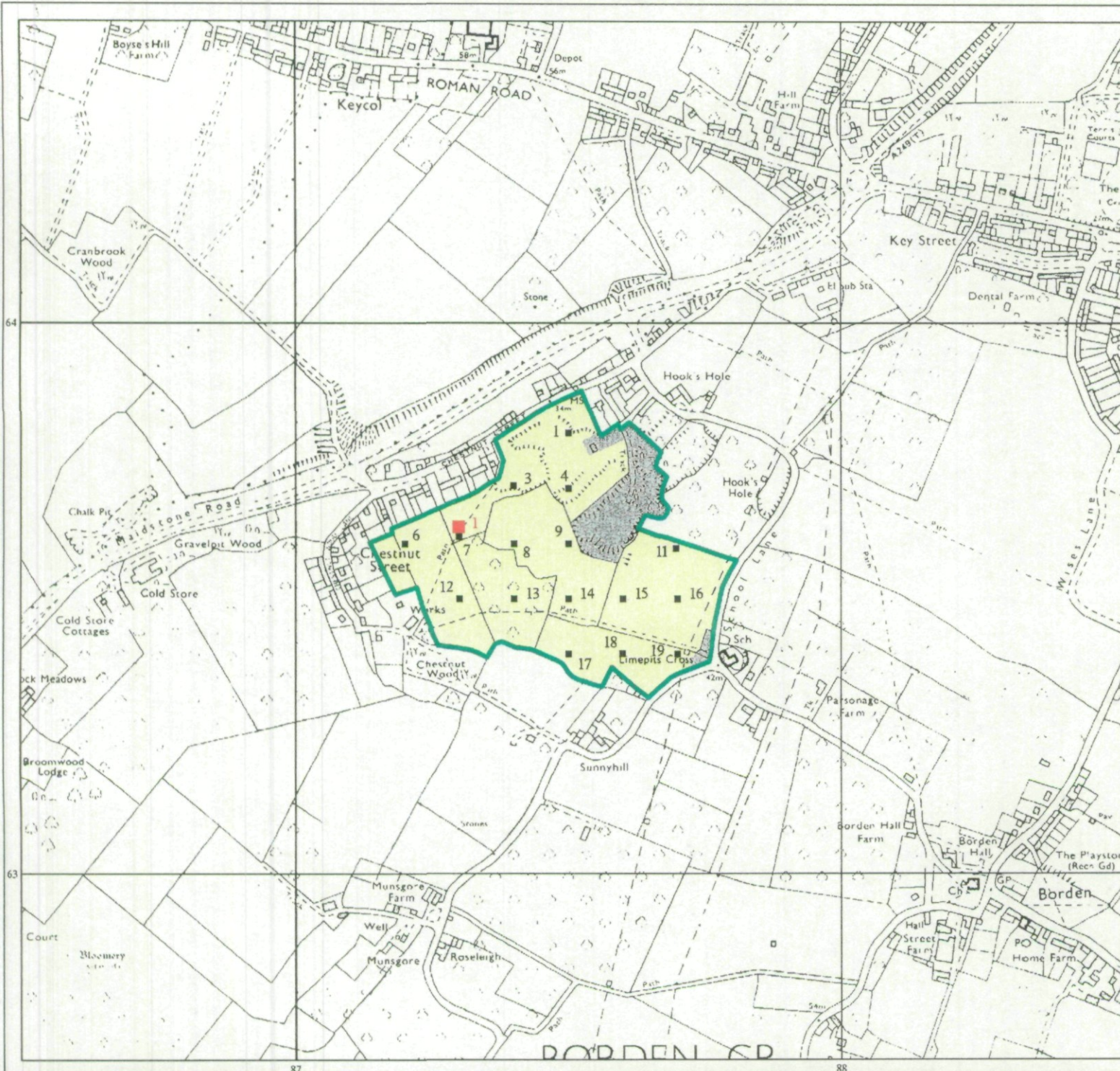



## Agricultural Land Classification

Swale Borough Local Plan

Objector Site: SITT 5

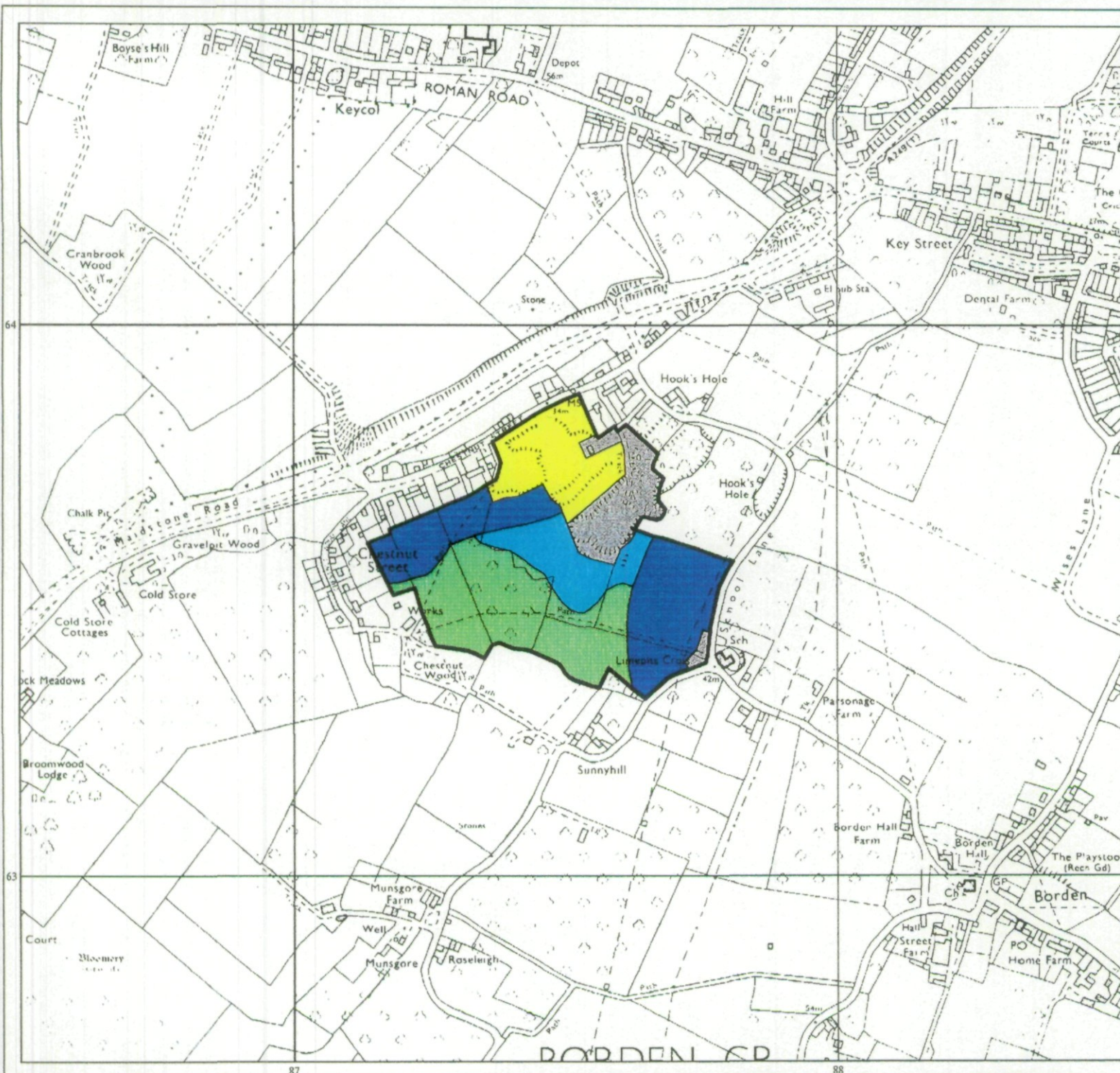

### Legend

	Quality	Area (ha)
Grade 1	Excellent	6.1
Grade 2	Very Good	2.4
Grade 3a	Good	nil
Grade 3b	Moderate	6.1
Grade 4	Poor	3.2
Grade 5	Very Poor	nil
	Agricultural land not surveyed	nil
	Other land	2.6
	Boundary of survey area	
Total agricultural land area		17.8
Total survey area		20.4
* Not present within survey area		

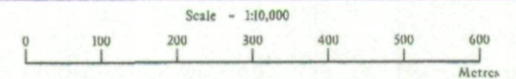

Further details contained in MAFF (1988) Agricultural Land Classification of England and Wales - Revised guidelines and criteria for grading the quality of agricultural land. Maff (publications), London SE99 7TP. The information is accurate at base map scale but any enlargement would be misleading. Reproduction in whole or in part by any means is prohibited without the prior permission of MAFF.

Surveyed and drawn by the Resource Planning Team, ADAS Statutory Unit, Guildford. Based on the 1981 Ordnance Survey 10000 map with the permission of the Controller of Her Majesty's Stationery Office. Unauthorised reproduction infringes Crown copyright and may lead to prosecution or civil proceedings. MAFF Licence No: GD272361  
Source map(s): TQ86SE  
Reference no: 2011/148/96 © Crown Copyright Reserved 1996