

**SEMI-DETAILED SURVEY**  
Some grade boundaries may be subject to revision after detailed resurvey

**Boringdon, Plymouth**

**Legend**

Grade	Quality	Area (ha)
Grade 1	Excellent	0.0
Grade 2	Very Good	0.0
Grade 3a	Good	44.2
Grade 3b	Moderate	186.6
Grade 4	Poor	13.2
Grade 5	Very Poor	2.7
	Agricultural land not surveyed	19.1
	Other land	157.2
Boundary of survey area		
<b>Total agricultural land area</b>		<b>265.8</b>
<b>Total survey area</b>		<b>423.0</b>
* Not present within survey area		

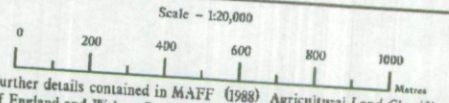

Further details contained in MAFF (1988) Agricultural Land Classification of England and Wales - Revised guidelines and criteria for grading the quality of agricultural land. MAFF (publications), London SE99 7TP. The information is accurate at base map scale but any enlargement would be misleading. Reproduction in whole or in part by any means is prohibited without the prior permission of MAFF.

Surveyed and drawn by the Resource Planning Team, FRCA Western Region. Based on the 1982 Ordnance Survey 10000 map with the permission of the Controller of Her Majesty's Stationery Office. Unauthorised reproduction infringes Crown copyright and may lead to prosecution or civil proceedings. Source map(s): SX55NW, SX55SE MAFF Licence No: GD272361 Reference no: 57/98 © Crown Copyright Reserved 1998

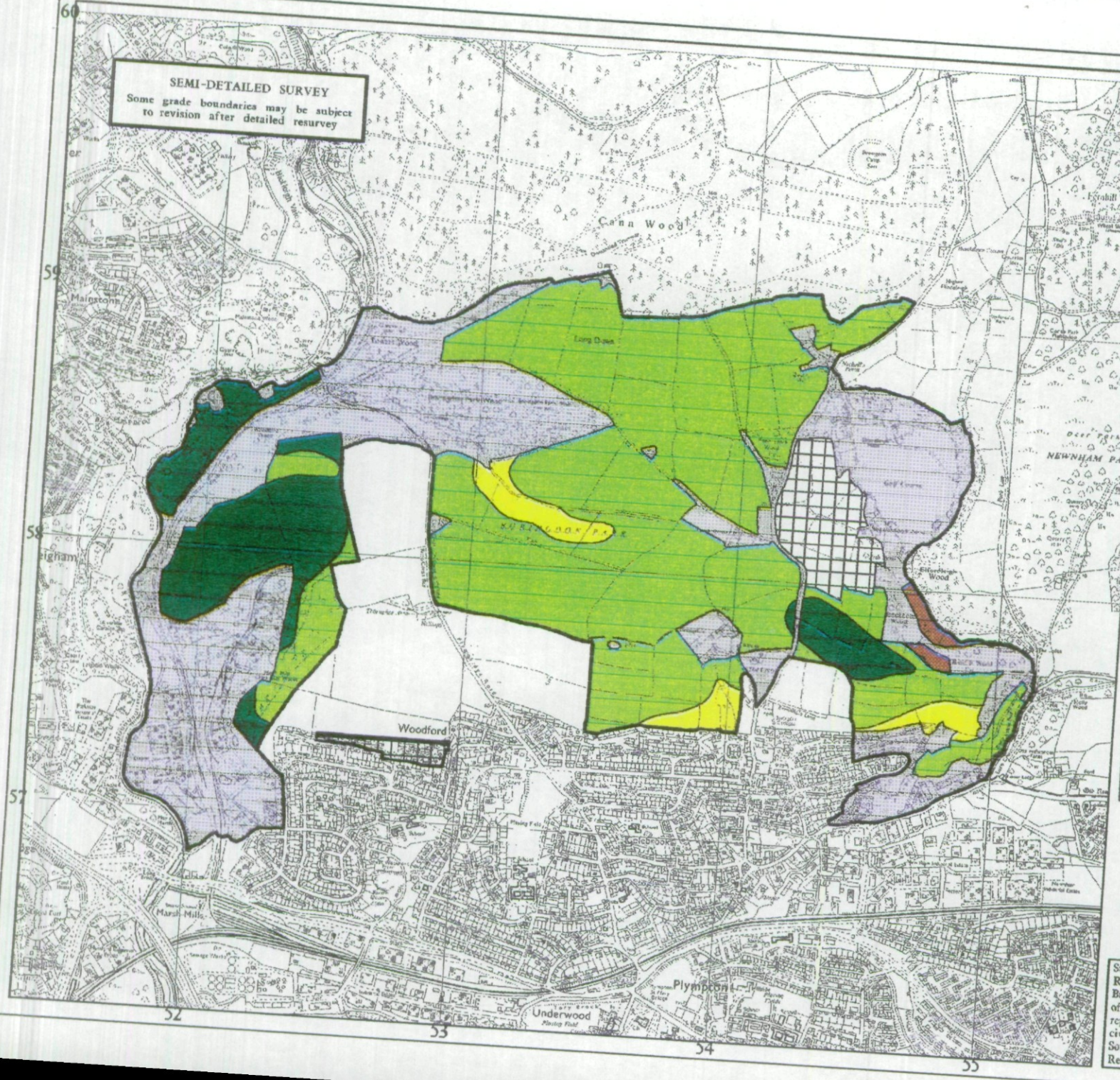





**Agricultural Land Classification**

**Boringdon, Plymouth**

**Sample Point Map**

**Legend**

-  Location of soil pit
-  Location of auger sample point
-  Boundary of survey area
-  Agricultural land not surveyed
-  Other land

Scale - 1:20,000

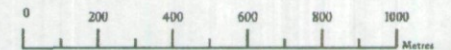

Further details contained in MAFF (1988) Agricultural Land Classification of England and Wales - Revised guidelines and criteria for grading the quality of agricultural land. Mafit (publications), London SE99 7TP. The information is accurate at base map scale but any enlargement would be misleading.

Reproduction in whole or in part by any means is prohibited without the prior permission of MAFF.

Surveyed and drawn by the Resource Planning Team, FRCA Western Region.

Based on the 1982 Ordnance Survey 10000 map with the permission of the Controller of Her Majesty's Stationary Office. Unauthorised reproduction infringes Crown copyright and may lead to prosecution or civil proceedings. MAFF Licence No: GD272361

Source maps: SX55NW, SX55SE

Reference no: 57/98

© Crown Copyright Reserved 1998

