

Agricultural Land Classification

**Dawlish.99
North Site**

SEMI-DETAILED SURVEY
Some grade boundaries may be subject to revision after detailed resurvey



Legend

	Quality	Area (ha)
Grade 1	Excellent	0.0
Grade 2	Very Good	77.6
Grade 3a	Good	99.4
Grade 3b	Moderate	65.8
Grade 4	Poor	12.5
Grade 5	Very Poor	0.0
	Agricultural land not surveyed	0.0
	Other land	37.0
Boundary of survey area		
Total agricultural land area		255.3
Total survey area		292.3
* Not present within survey area		

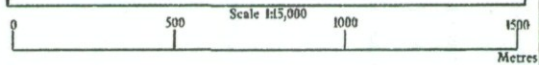

Further details contained in MAFF (1988) Agricultural Land Classification of England and Wales - Revised guidelines and criteria for grading the quality of agricultural land. Maff (publications), London SE99 7TP. The information is accurate at base map scale but any enlargement would be misleading. Reproduction in whole or in part by any means is prohibited without the prior permission of MAFF.

Surveyed and drawn by the Resource Planning Team, FRCA Western Region. Based on the 1992 Ordnance Survey 1:50,000 map with the permission of the Controller of Her Majesty's Stationery Office. Unauthorised reproduction infringes Crown copyright and may lead to prosecution or civil proceedings. MAFF Licence No: GD272361

Agricultural Land Classification

**Dawlish.99
North Site**

Sample Point Map

Legend

 Location of soil pit

 Location of auger
sample point

 Boundary of
survey area

 Agricultural land not
surveyed

 Other land

0 500 1000 1500
Scale 1:5,000
Metres

Further details contained in MAFF (1988) Agricultural Land Classification of England and Wales - Revised guidelines and criteria for grading the quality of agricultural land. Maff (publications), London SE99 7TP. The information is accurate at base map scale but any enlargement would be misleading. Reproduction in whole or in part by any means is prohibited without the prior permission of MAFF.

Surveyed and drawn by the Resource Planning Team, FRCA Western Region. Based on the 1992 Ordnance Survey 1:10000 map with the permission of the Controller of Her Majesty's Stationery Office. Unauthorised reproduction infringes Crown copyright and may lead to prosecution or civil proceedings. MAFF Licence No: GD272361 Source map(s): SX97NE, SX97NW Reference no: 12A /99 © Crown Copyright Reserved 1999

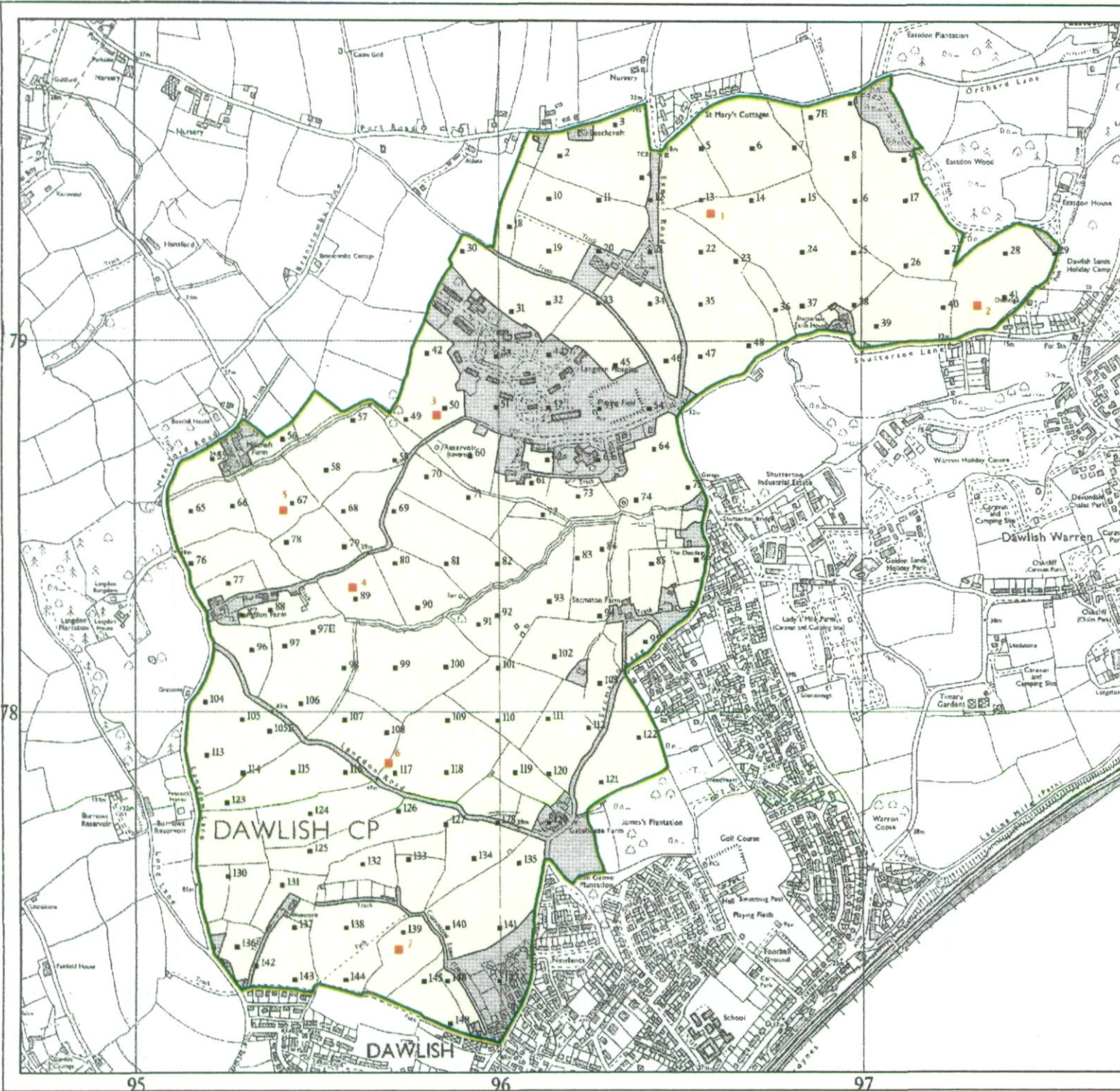

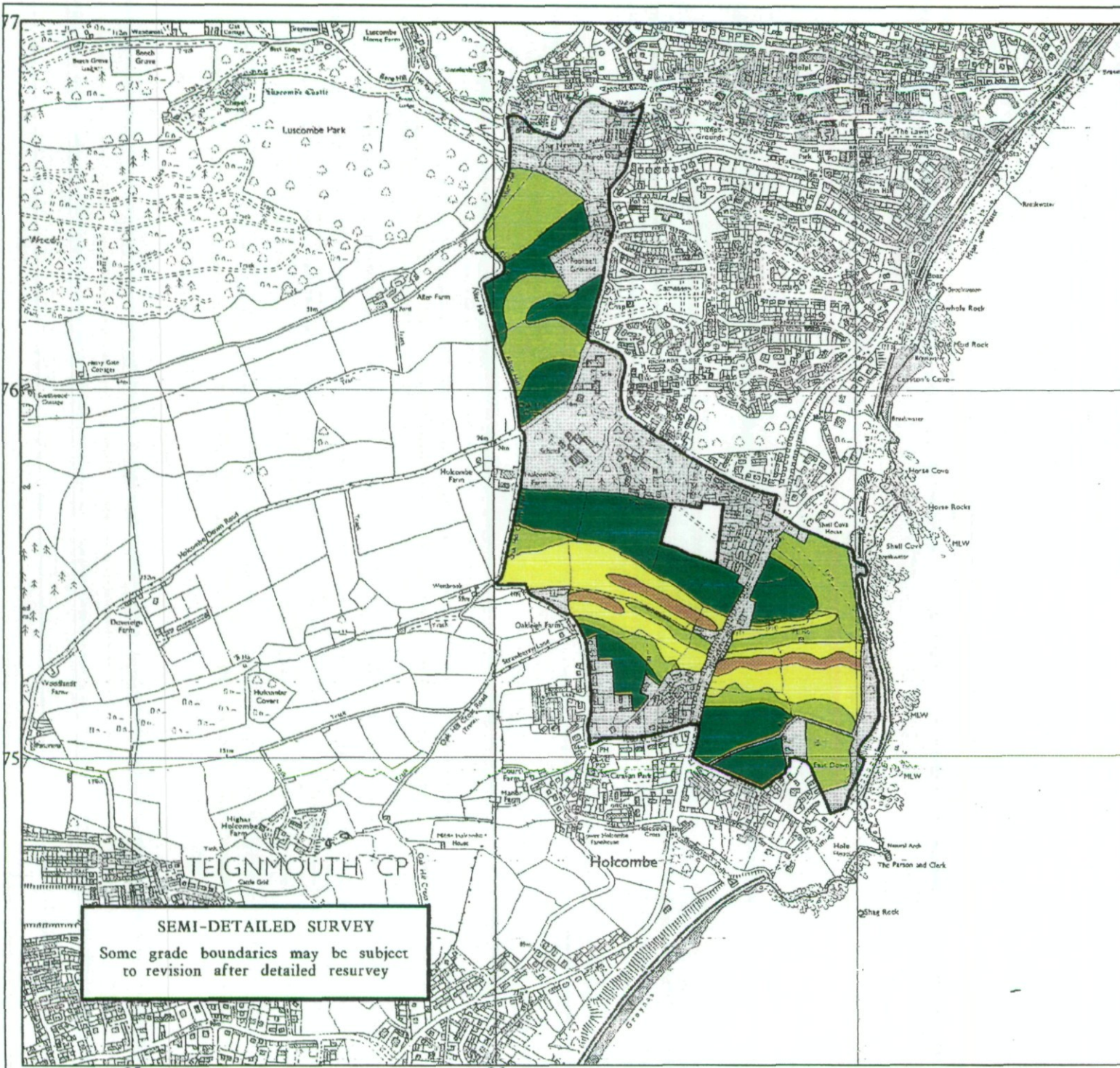

Agricultural Land Classification

Dawlish.99 South Site

Legend

	Quality	Area (ha)
Grade 1	Excellent	0.0
Grade 2	Very Good	0.0
Grade 3a	Good	23.1
Grade 3b	Moderate	19.4
Grade 4	Poor	12.8
Grade 5	Very Poor	2.7
	Agricultural land not surveyed	0.0
	Other land	35.3
Boundary of survey area		
Total agricultural land area		58.0
Total survey area		93.3
* Not present within survey area		

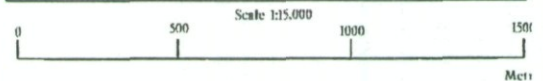

Further details contained in MAFF (1988) Agricultural Land Classification of England and Wales - Revised guidelines and criteria for grading the quality of agricultural land. Maff (publications), London SE99 7TP. The information is accurate at base map scale but any enlargement would be misleading. Reproduction in whole or in part by any means is prohibited without the prior permission of MAFF.

Surveyed and drawn by the Resource Planning Team, FRCA Western Region. Based on the 1992 Ordnance Survey 1:10000 map with the permission of the Controller of Her Majesty's Stationery Office. Unauthorised reproduction infringes Crown copyright and may lead to prosecution or civil proceedings. MAFF Licence No: GD272361 Source map(s): SX97NE,NW,SW,SE Reference no: 12B99 © Crown Copyright Reserved 1999

Agricultural Land Classification

**Dawlish.99
South Site**

Sample Point Map

Legend

 1 Location of soil pit

 1 Location of auger sample point

 Boundary of survey area

 Agricultural land not surveyed

 Other land

Scale 1:15,000



Further details contained in MAFF (1988) Agricultural Land Classification of England and Wales - Revised guidelines and criteria for grading the quality of agricultural land. Maff (publications), London SE99 7TP. The information is accurate at base map scale but any enlargement would be misleading. Reproduction in whole or in part by any means is prohibited without the prior permission of MAFF.

Surveyed and drawn by the Resource Planning Team, FRCA Western Region. Based on the 1992 Ordnance Survey 1:10000 map with the permission of the Controller of Her Majesty's Stationery Office. Unauthorised reproduction infringes Crown copyright and may lead to prosecution or civil proceedings. MAFF Licence No: GD272361 Source map(s): SX97NE,NW,SE,SW Reference no: 12B99 © Crown Copyright: Reserved 1999

