

Agricultural Land Classification

Land at Cherry Orchard Lane
Rochford, Essex

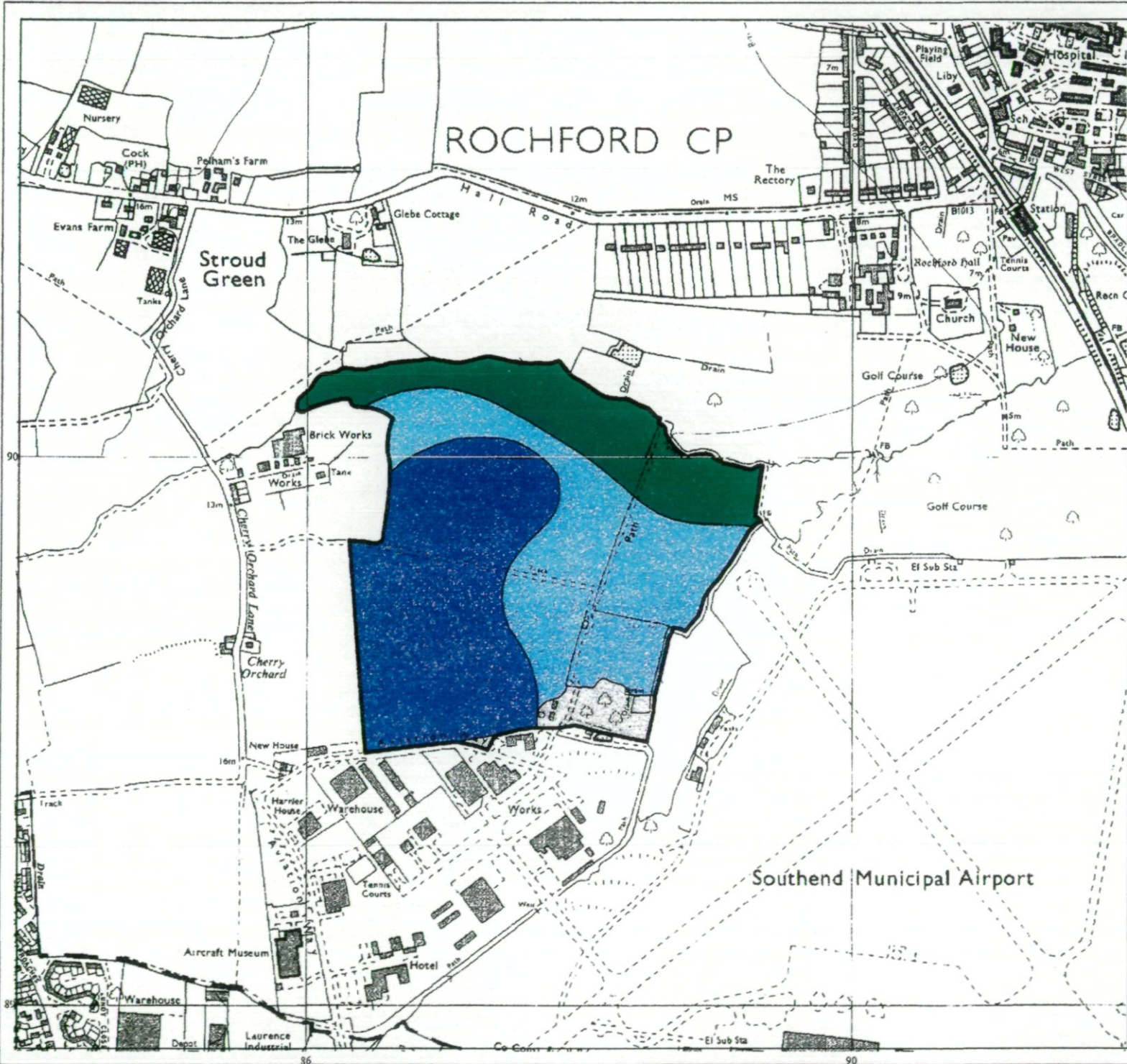

Legend

	Quality	Area (ha)
Grade 1	Excellent	16.1
Grade 2	Very Good	14.4
Grade 3a	Good	8.4
Grade 3b	Moderate	nil
Grade 4	Poor	nil
Grade 5	Very Poor	nil
*	Agricultural land not surveyed	nil
□	Other land	1.7
—	Boundary of survey area	
Total agricultural land area		40.6
Total survey area		40.6
* Not present within survey area		

Scale - 1:10,000

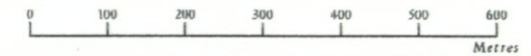

Further details contained in MAFF (1988) Agricultural Land Classification of England and Wales - Revised guidelines and criteria for grading the quality of agricultural land. MAFF (publications), London SE99 7TP. The information is accurate at base map scale but any enlargement would be misleading. Reproduction in whole or in part by any means is prohibited without the prior permission of MAFF.

Surveyed and drawn by the Resource Planning Team, ADAS Statutory Unit, Huntingdon.
Based on the '78/90 Ordnance Survey 1:10 000 map with the permission of the Controller of Her Majesty's Stationery Office. Unauthorised reproduction infringes Crown copyright and may lead to prosecution or civil proceedings. MAFF Licence No: GD272361
Source maps: TQ 88 NE & TQ 89 SE
Reference no: 022/96 © Crown Copyright Reserved 1996

Agricultural Land Classification

*Land at Cherry Orchard Lane
Rochford, Essex*

Sample Point Map

Legend

■ 1 Location of soil pit

■ 1 Location of auger
sample point

 Boundary of survey area

 Agricultural land not surveyed

 Other land

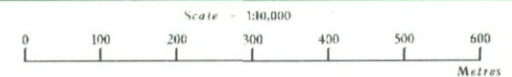

Further details contained in MAFF (1988) Agricultural Land Classification of England and Wales - Revised guidelines and criteria for grading the quality of agricultural land. MAFF (publications), London SE99 7TP. The information is accurate at base map scale but any enlargement would be misleading. Reproduction in whole or in part by any means is prohibited without the prior permission of MAFF.

Surveyed and drawn by the Resource Planning Team, ADAS Statutory Unit, Huntingdon. Based on the 78/90 Ordnance Survey 1:10 000 map with the permission of the Controller of Her Majesty's Stationery Office. Unauthorised reproduction infringes Crown copyright and may lead to prosecution or civil proceedings. MAFF Licence No: GD272361 Source maps: TQ 88 NE & TQ 89 SE Reference no: 022796 © Crown Copyright Reserved 1996

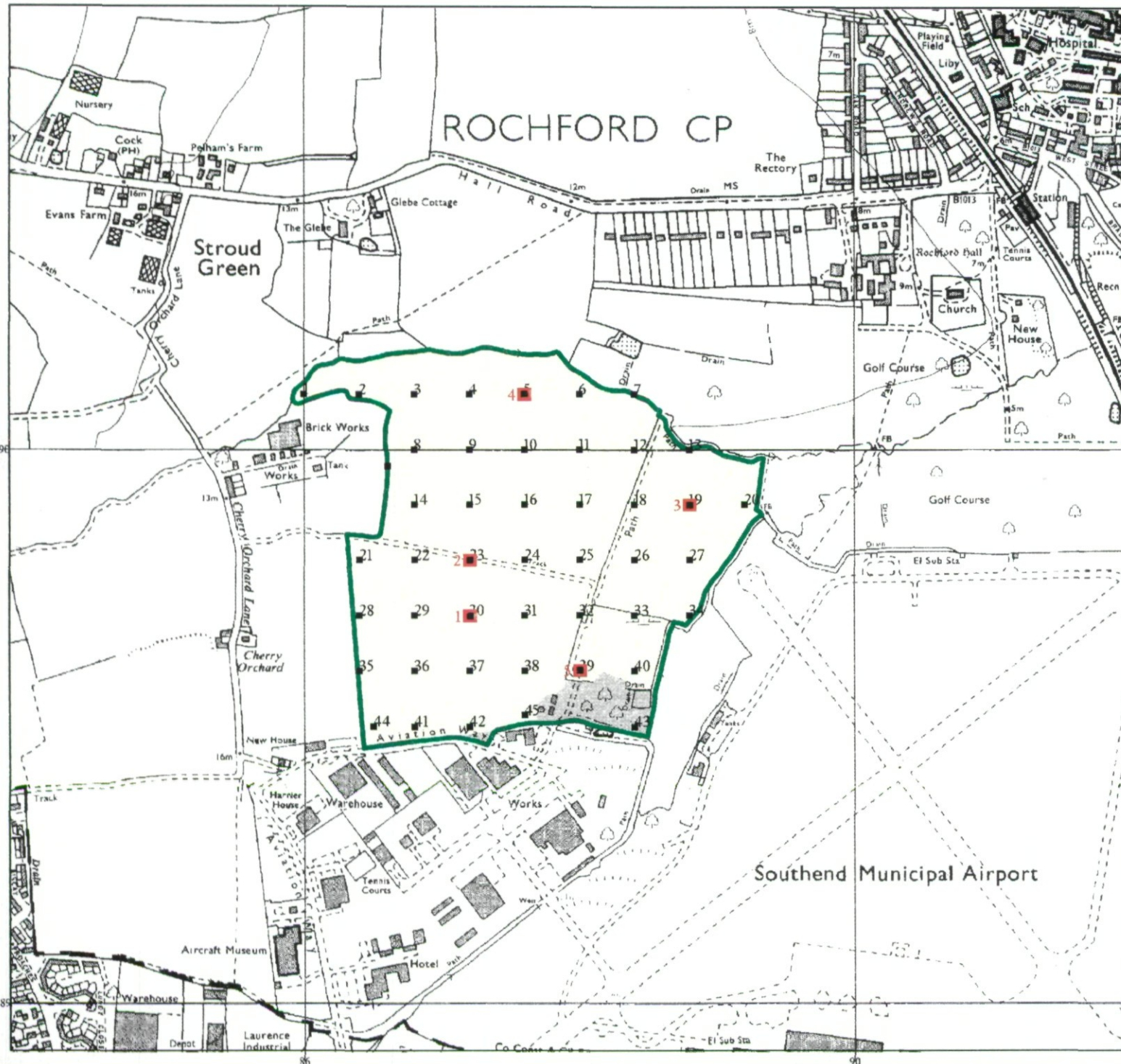

Agricultural Land Classification

Land at Cherry Orchard Lane
Rochford, Essex

Soil Resources Map

Legend

Refer to separate schedule
for details of soil map units

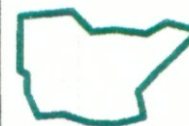

Boundary of
survey area



Agricultural land not
surveyed



Other land

Scale - 1:40,000

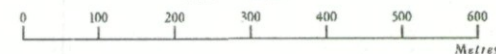

Further details contained in MAFF (1988) Agricultural Land Classification of England and Wales - Revised guidelines and criteria for grading the quality of agricultural land. Maff (publications), London SE99 7TP. The information is accurate at base map scale but any enlargement would be misleading.

Reproduction in whole or in part by any means is prohibited without the prior permission of MAFF.

Surveyed and drawn by the Resource Planning Team, ADAS Statutory Unit, Huntingdon.

Based on the '78/90 Ordnance Survey 1:10 000 map with the permission of the Controller of Her Majesty's Stationery Office. Unauthorised reproduction infringes Crown copyright and may lead to prosecution or civil proceedings. MAFF Licence No: GD272361

Source map(s): TQ 88 NE & TQ 89 SE

Reference no: 022/96 © Crown Copyright Reserved 1996

ROCHFORD CP

Stroud Green

II

I

Southend Municipal Airport

