

Agricultural Land Classification

DEVON MINERALS LOCAL PLAN

HILLHEAD

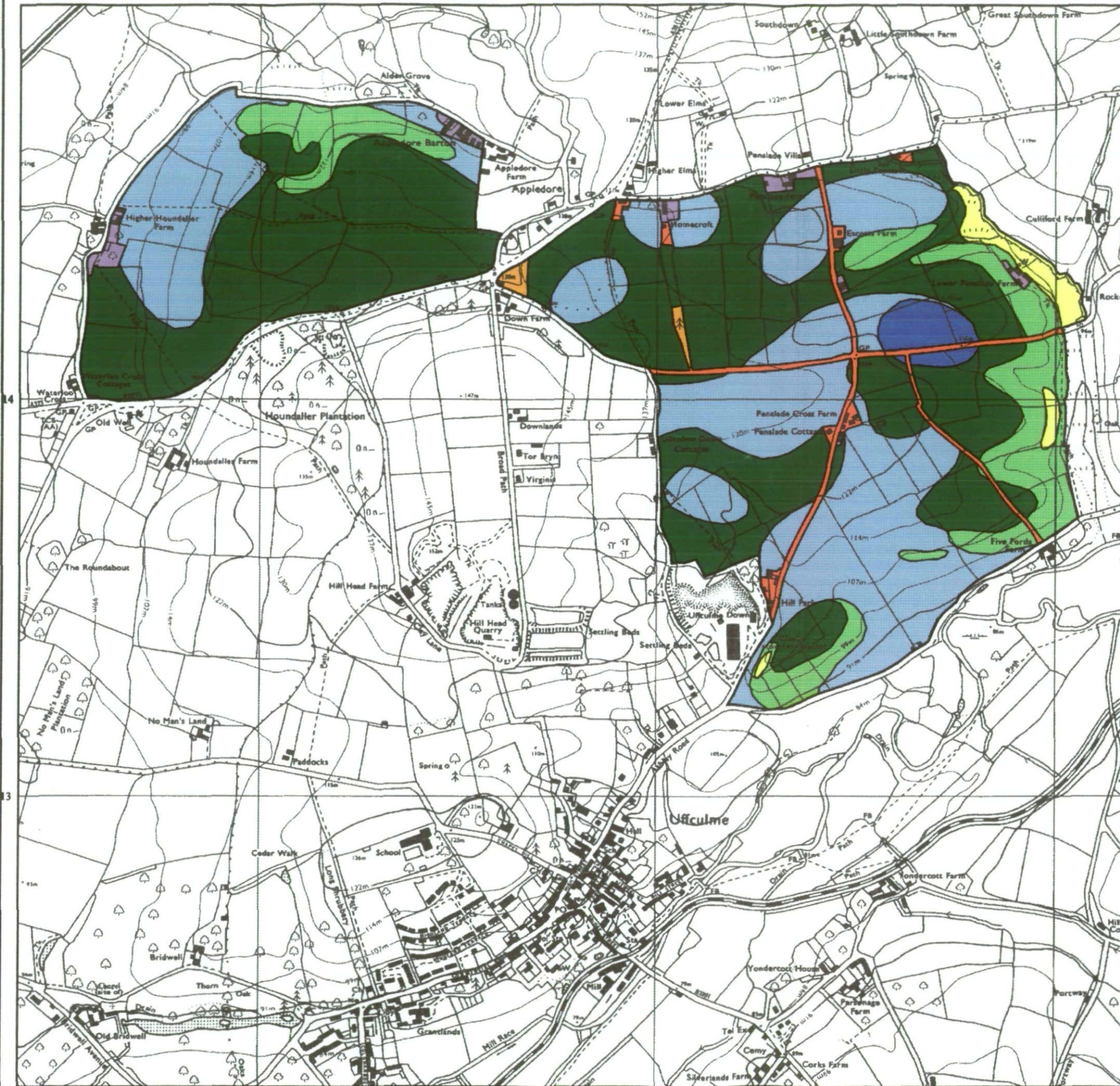

Agricultural Land

Grade	Quality	Area (ha)
1	Excellent	3.0
2	Very Good	59.8
3a	Good	81.8
3b	Moderate	20.0
4	Poor	3.3
5	Very Poor	0.0

Other Land Categories

Urban	Area (ha)	4.8
Non-Agricultural	Area (ha)	0.8
Woodland (*W)	Area (ha)	0.0
Agricultural Buildings	Area (ha)	2.1
Open Water (*)	Area (ha)	0.0
Not Surveyed (*)	Area (ha)	0.0
Total agricultural land area		167.2
Total survey area		174.9

* Grade/category not present within survey area

Scale - 1:10,000

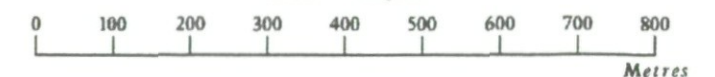

Further details contained in MAFF (1988) Agricultural Land Classification of England and Wales - Revised guidelines and criteria for grading the quality of agricultural land. MAFF (Publications), London SE99 7TP.

The information is accurate at the base map scale but any enlargement would be misleading.

Reproduction in whole or in part by any means is prohibited without the prior permission of MAFF.

Surveyed and drawn by the Resource Planning Team, ADAS Statutory Unit Taunton Based on the 1971 Ordnance Survey 1:10000 map with the permission of the Controller of Her Majesty's Stationery Office. Unauthorised reproduction infringes Crown copyright and may lead to prosecution or civil proceedings.

Source Map(s): ST01SE

Reference no. 124/94

MAFF Licence No: GD272361

© Crown Copyright Reserved 1995

Agricultural Land Classification

DEVON MINERALS LOCAL PLAN

HILLHEAD

SAMPLE POINT MAP

1 ■ LOCATION OF SOIL PIT

1* LOCATION OF AUGER
SAMPLE POINT



AREA OF SURVEY

Other Land Categories

Category	Area (ha)
Urban	4.8
Non-Agricultural	0.8
Woodland	0.0
Agricultural Buildings	2.1
Open Water	0.0
Not Surveyed	0.0

Total agricultural land area 167.2
Total survey area 174.9

* Grade/category not present within survey area

Scale - 1:10,000

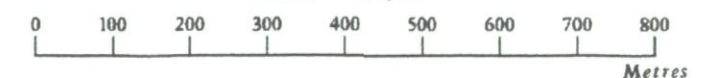

Further details contained in MAFF (1988) Agricultural Land Classification of England and Wales - Revised guidelines and criteria for grading the quality of agricultural land. MAFF (Publications), London SE99 7TP.

The information is accurate at the base map scale but any enlargement would be misleading.

Reproduction in whole or in part by any means is prohibited without the prior permission of MAFF.

Surveyed and drawn by the Resource Planning Team, ADAS Statutory Unit Taunton Based on the 1971 Ordnance Survey 1:10000 map with the permission of the Controller of Her Majesty's Stationery Office. Unauthorised reproduction infringes Crown copyright and may lead to prosecution or civil proceedings.

Source Map(s): ST01SE
Reference no. 124/94

MAFF Licence No: GD272361
© Crown Copyright Reserved 1995

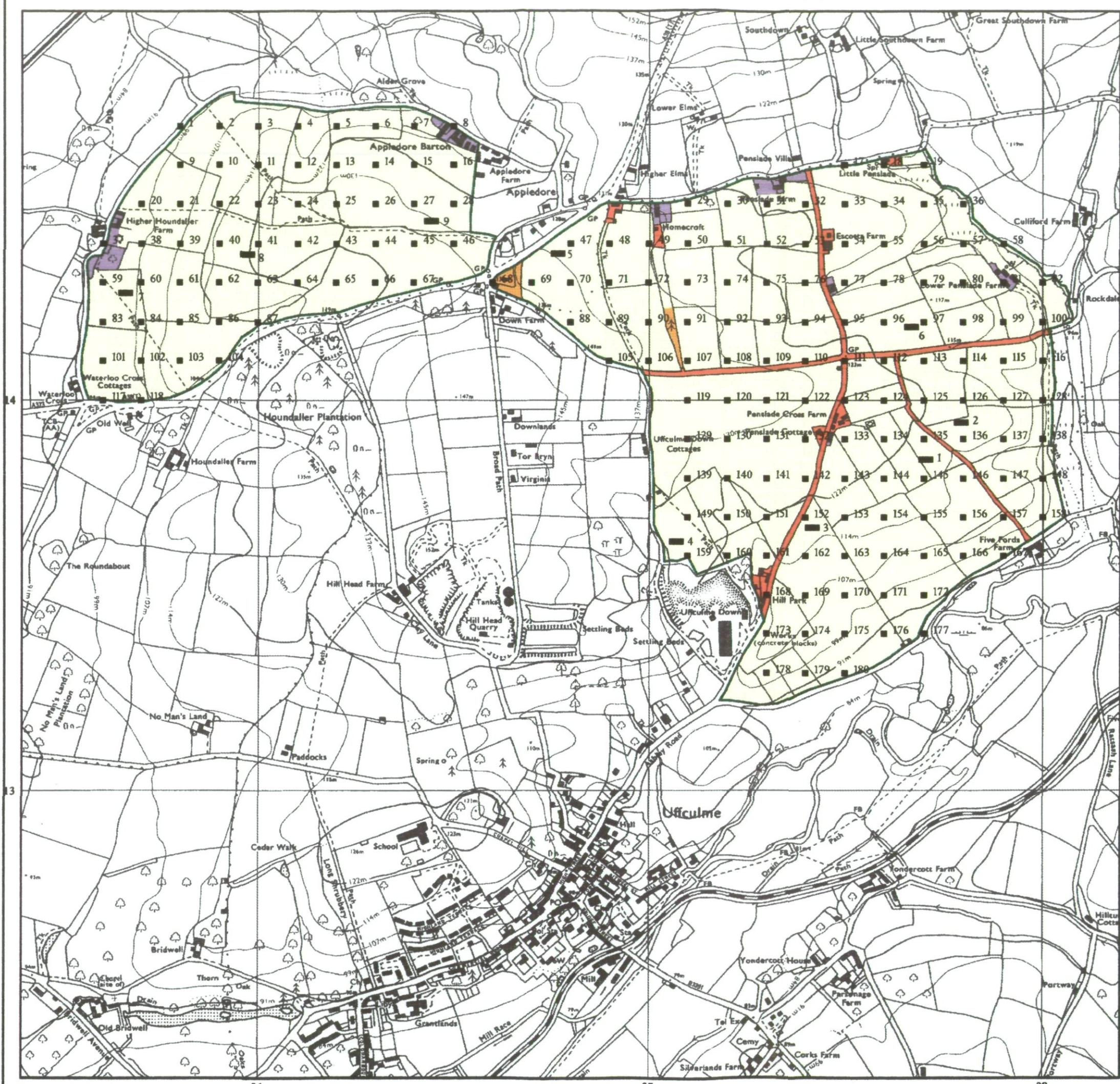

Agricultural Land Classification

DEVON MINERALS LOCAL PLAN

HILLHEAD

SOIL RESOURCES MAP

REFER TO SEPERATE SCHEDULE FOR DETAILS OF SOIL MAP UNITS



AREA OF SURVEY

Other Land Categories

Category	Area (ha)
Urban	4.8
Non-Agricultural	0.8
Woodland	0.0
Agricultural Buildings	2.1
Open Water	0.0
Not Surveyed	0.0

Total agricultural land area 167.2
Total survey area 174.9

* Grade/category not present within survey area

Scale - 1:10,000

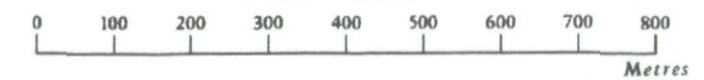

Further details contained in MAFF (1988) Agricultural Land Classification of England and Wales - Revised guidelines and criteria for grading the quality of agricultural land. MAFF (Publications), London SE99 7TP.

The information is accurate at the base map scale but any enlargement would be misleading.

Reproduction in whole or in part by any means is prohibited without the prior permission of MAFF.

Surveyed and drawn by the Resource Planning Team, ADAS Statutory Unit Taunton Based on the 1971 Ordnance Survey 1:10000 map with the permission of the Controller of Her Majesty's Stationery Office. Unauthorised reproduction infringes Crown copyright and may lead to prosecution or civil proceedings.

Source Map(s): ST01SE
Reference no. 124 /94

MAFF Licence No: GD272361
© Crown Copyright Reserved 1995

