

Agricultural Land Classification North Wiltshire Local Plan Chippenham

SAMPLE POINT MAP

 1 LOCATION OF SOIL PIT

 1 LOCATION OF AUGER
SAMPLE POINT

 AREA OF SURVEY

 AGRICULTURAL LAND
NOT SURVEYED

 NON-AGRICULTURAL
LAND

Scale - 1:20,000

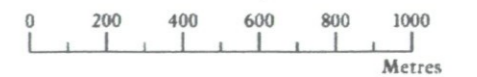

Further details contained in MAFF (1988) Agricultural Land Classification of England and Wales - Revised guidelines and criteria for grading the quality of agricultural land. MAFF (Publications), London SE99 7TP.

The information is accurate at the base map scale but any enlargement would be misleading.

Reproduction in whole or in part by any means is prohibited without the prior permission of MAFF.

Surveyed and drawn by the Resource Planning Team, ADAS Statutory Unit, Taunton.
Based on the 1991 Ordnance Survey 1:10,000 map with the permission of the Controller of Her Majesty's Stationery Office. Unauthorised reproduction infringes Crown copyright and may lead to prosecution or civil proceedings.
Source Map(s): ST97SW,ST87SE,ST97NW MAFF Licence No: GD272361
Reference no: 51-95 71-93 © Crown Copyright Reserved 1995

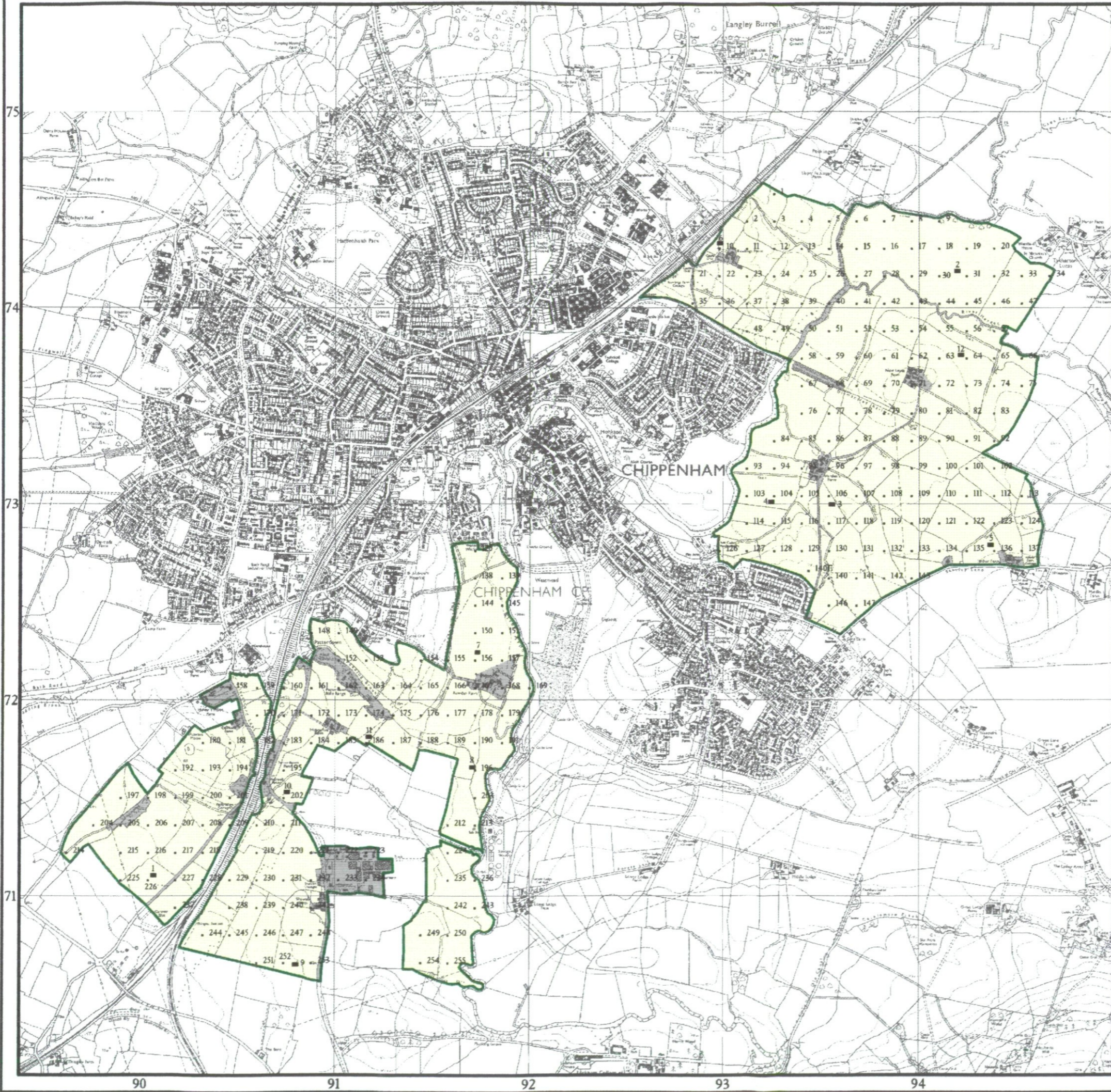

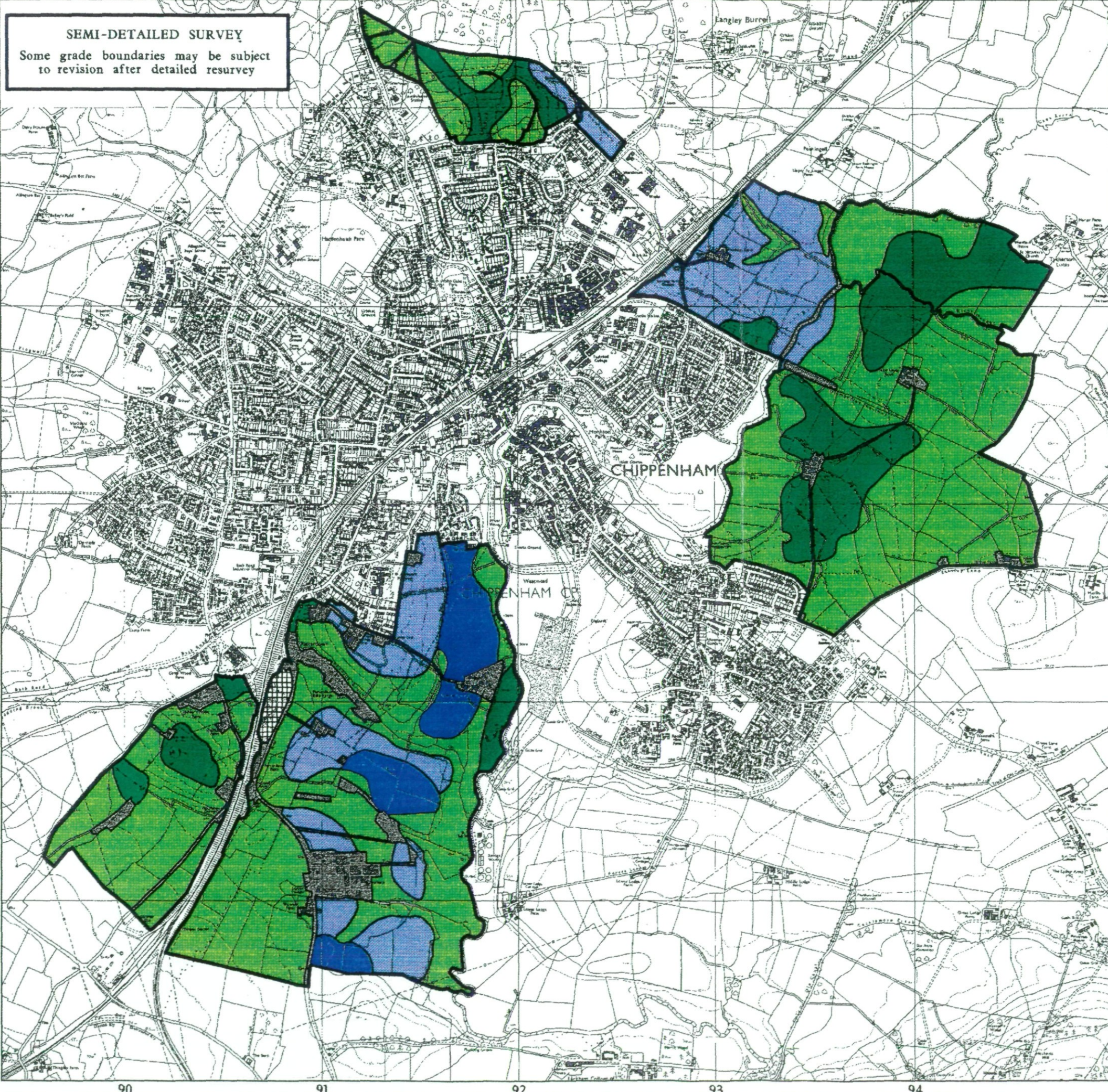

SEMI-DETAILED SURVEY
Some grade boundaries may be subject to revision after detailed resurvey



Agricultural Land Classification

North Wiltshire Local Plan

Chippenham

Legend		
	Quality	Area (ha)
Grade 1	Excellent	34.3
Grade 2	Very Good	102.6
Grade 3a	Good	93.6
Grade 3b	Moderate	361.7
Grade 4	Poor	0.0
Grade 5	Very Poor	0.0
	Agricultural land not surveyed	3.6
	Other land	44.7
Boundary of survey area		
Total agricultural land area		595.8
Total survey area		640.5
* Not present within survey area		

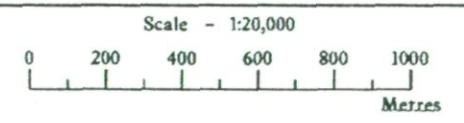

Further details contained in MAFF (1988) Agricultural Land Classification of England and Wales - Revised guidelines and criteria for grading the quality of agricultural land. MAFF(Publications), London SE99 7TP.

The information is accurate at the base map scale but any enlargement would be misleading.

Reproduction in whole or in part by any means is prohibited without the prior permission of MAFF.

Surveyed and drawn by the Resource Planning Team, ADAS Statutory Unit, Taunton.
Based on the 1991 Ordnance Survey 1:10,000 map with the permission of the Controller of Her Majesty's Stationery Office. Unauthorised reproduction infringes Crown copyright and may lead to prosecution or civil proceedings.
Source Maps: ST97SW, ST87SE, ST97NW MAFF Licence No: GD272361
Reference no: 51-95, 4-95, 66-94, 64-94, 71-93 © Crown Copyright Reserved 1995