

Agricultural Land Classification

Wokingham District Local Plan Proposed New Settlement Spencers Wood/Three Mile Cross Semi-detailed Survey

Legend

	Quality	Area (ha)
Grade 1	Excellent	nil
Grade 2	Very Good	nil
Grade 3a	Good	105.5
Grade 3b	Moderate	93.6
Grade 4	Poor	0.8
Grade 5	Very Poor	nil
	Agricultural land not surveyed	4.1
	Other land	17.7
	Site Boundary	
Total survey area		199.9
Total site area		221.7
* Not present within site area		

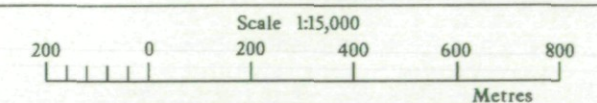

Further details contained in MAFF (1988) Agricultural Land Classification of England and Wales - Revised guidelines and criteria for grading the quality of agricultural land. MAFF(Publications), London SE99 7TP.

The information is accurate at the base map scale but any enlargement would be misleading.

Reproduction in whole or in part by any means is prohibited without the prior permission of MAFF.

Surveyed and drawn by the Resource Planning Team, FRCA, Reading.

Based on the 1990 Ordnance Survey 1:10,000 map with the permission of the Controller of Her Majesty's Stationery Office. Unauthorised reproduction infringes Crown copyright and may lead to prosecution or civil proceedings.
Source Map(s): SU76NW MAFF Licence No: GD272361
Reference no: 0206 /055 /97,176 /95,124 /96 © Crown Copyright Reserved 1997

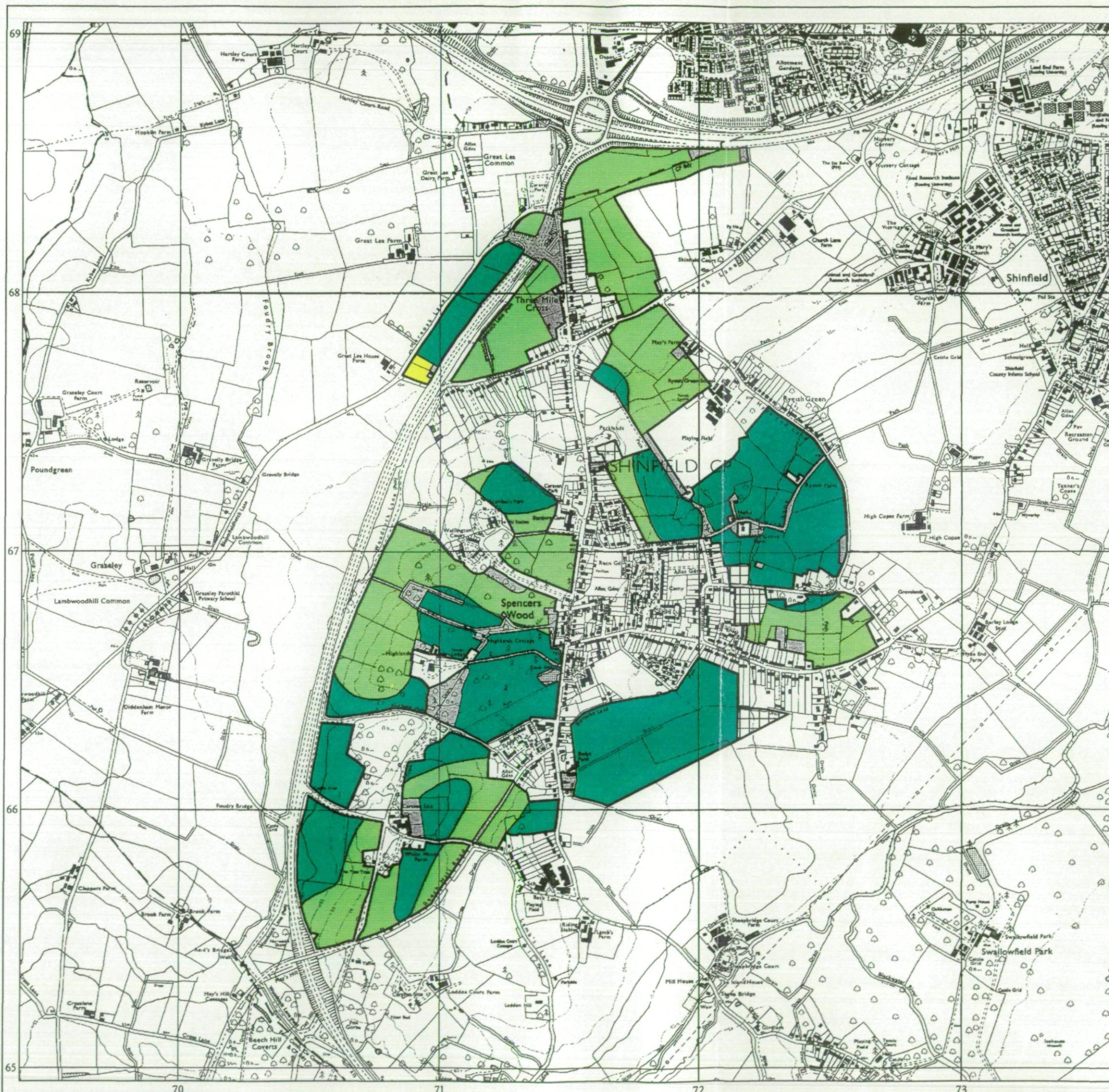

ENGLAND Auger /Pit locations 0206/55/97

Key

- X AUGER BORING
- △ SOIL PIT
- SAMPLED MARCH 1997



Scale 1:12584

© Crown Copyright and database rights 2014. Ordnance Survey 100022021

