

# Agricultural Land Classification

## KINGSTEIGNTON

### Legend

	Quality	Area (ha)
Grade 1	Excellent	0.0
Grade 2	Very Good	0.0
Grade 3a	Good	4.6
Grade 3b	Moderate	6.0
Grade 4	Poor	18.5
Grade 5	Very Poor	0.0
	Agricultural land not surveyed	0.0
	Other land	131.9
Boundary of survey area		
Total agricultural land area		29.1
Total survey area		161.0
* Not present within survey area		

Scale - 1:12,500

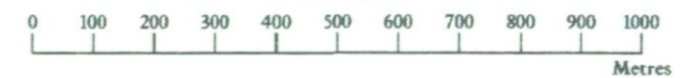

Further details contained in MAFF (1988) Agricultural Land Classification of England and Wales - Revised guidelines and criteria for grading the quality of agricultural land. MAFF(Publications), London SE99 7TP.

The information is accurate at the base map scale but any enlargement would be misleading.

Reproduction in whole or in part by any means is prohibited without the prior permission of MAFF.

Surveyed and drawn by the Resource Planning Team, FRCA Western Region.  
Based on the 1992 Ordnance Survey 1:10000 map with the permission of the Controller of Her Majesty's Stationery Office. Unauthorised reproduction infringes Crown copyright and may lead to prosecution or civil proceedings.  
Source Map(s): SX87NE,SE  
Reference no: 16/799  
MAFF Licence No: GD272361  
© Crown Copyright Reserved 1999

**SEMI-DETAILED SURVEY**  
Some grade boundaries may be subject to revision after detailed resurvey

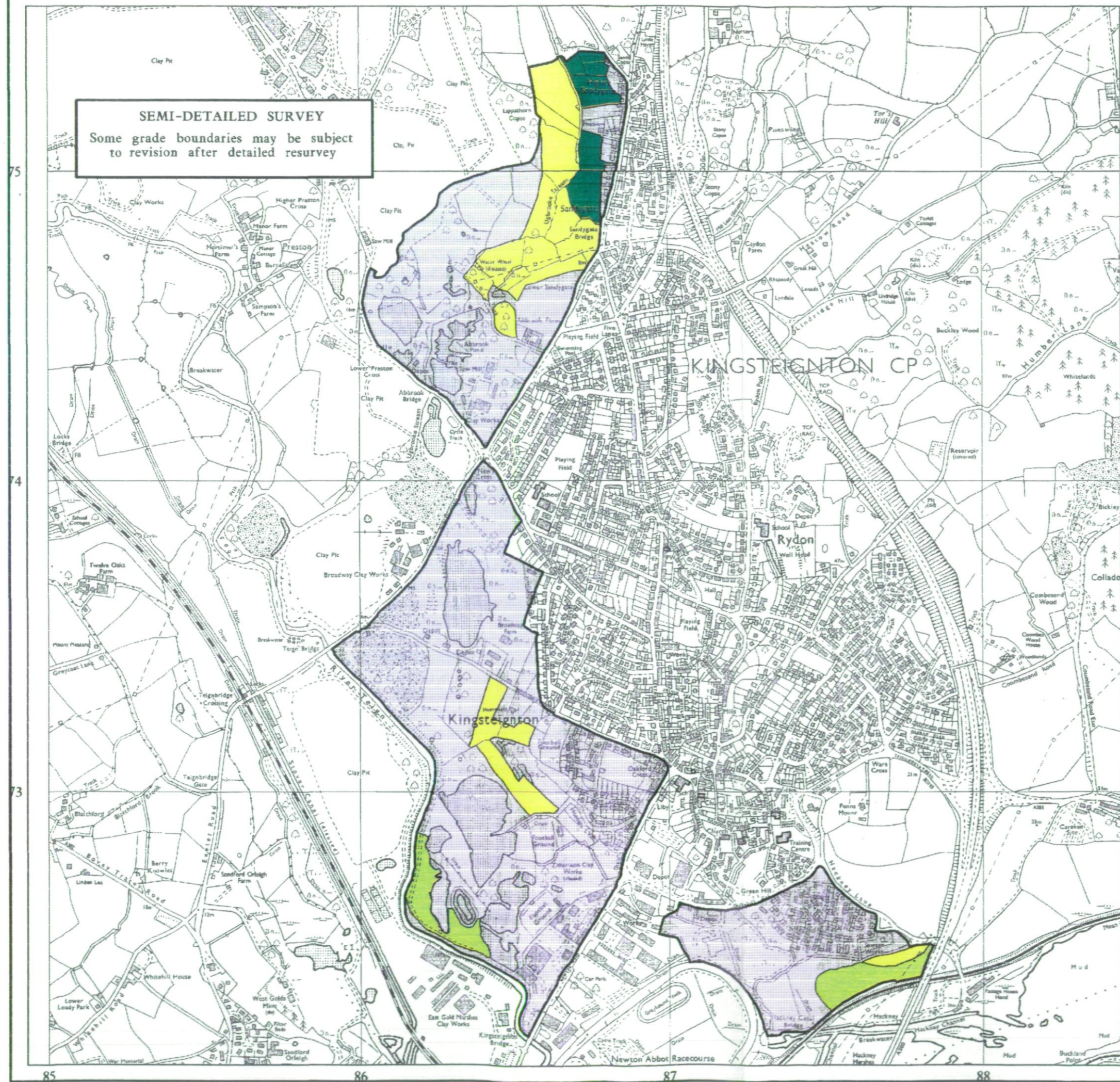

**Agricultural Land Classification**

**KINGSTEIGNTON**

**Sample Point Map**

**Legend**

 1 Location of soil pit

 1 Location of auger sample point

 Boundary of survey area

 Agricultural land not surveyed

 Other land

Scale - 1:12,500

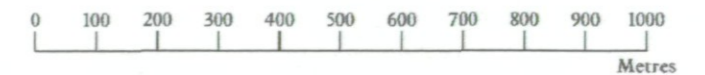

Further details contained in MAFF (1988) Agricultural Land Classification of England and Wales - Revised guidelines and criteria for grading the quality of agricultural land. MAFF (Publications), London SE99 7TP.

The information is accurate at the base map scale but any enlargement would be misleading.

Reproduction in whole or in part by any means is prohibited without the prior permission of MAFF.

Surveyed and drawn by the Resource Planning Team, FRCA Western Region.

Based on the 1992 Ordnance Survey 1:10000 map with the permission of the Controller of Her Majesty's Stationery Office. Unauthorised reproduction infringes Crown copyright and may lead to prosecution or civil proceedings.

Source Map(s): SX87NE,SE

MAFF Licence No: GD272361

Reference no: 16/99

© Crown Copyright Reserved 1999

