

South Somerset Local Plan: Wincanton

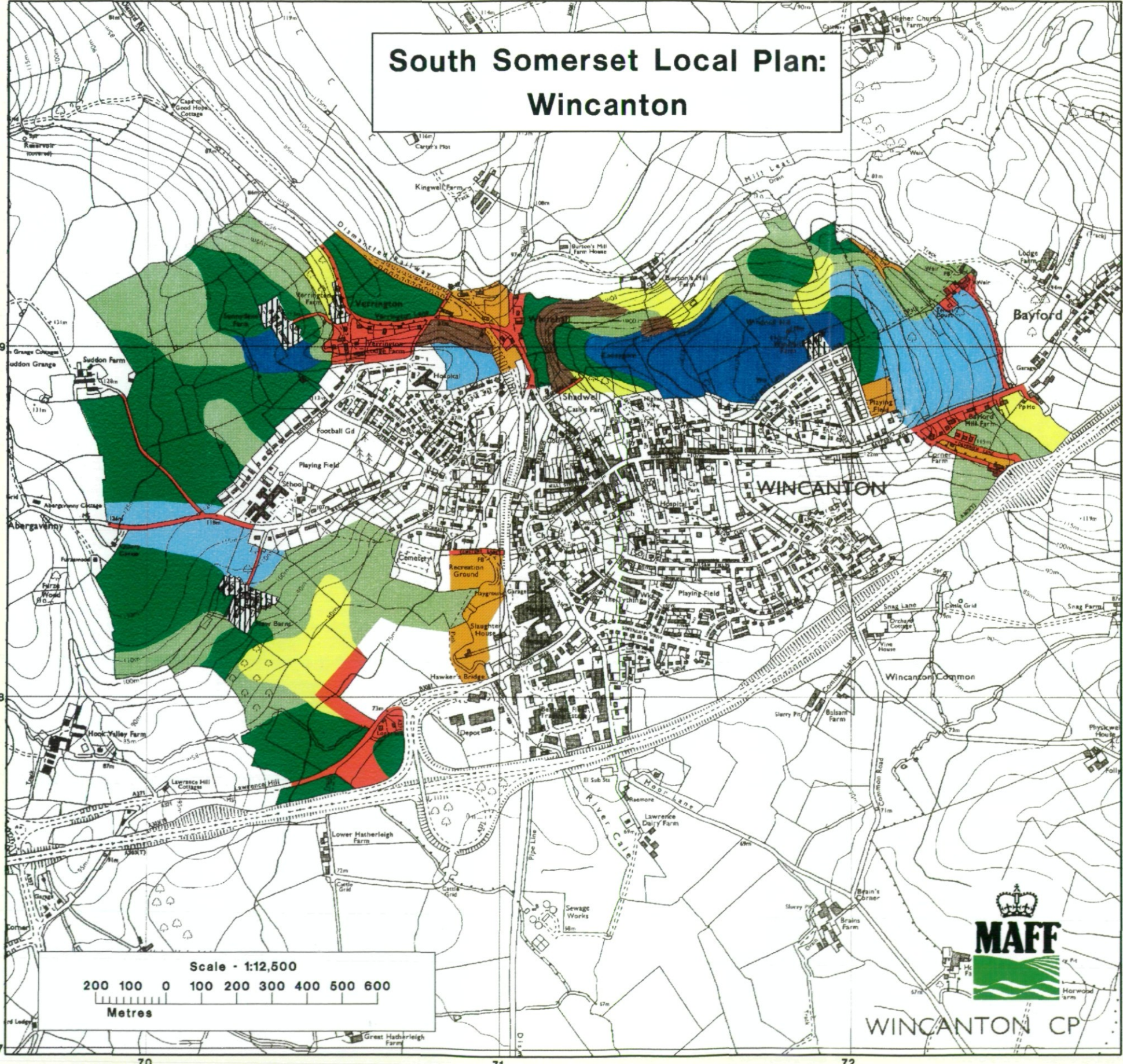

Ministry of Agriculture Fisheries and Food Agricultural Land Classification

Agricultural Land		
ALC grade	Agricultural land quality	Degree of limitation
1	Excellent	None or Very minor
2	Very good	Minor
3a	Good	Moderate
3b	Moderate	Moderate to severe
4	Poor	Severe
5	Very poor	Very severe

Other Land Categories		
Urban	Agricultural buildings	
Non-Agricultural	Open water	*
Woodland	*W Not Surveyed	*NS

* Grade not present within survey area
Further details contained in revised Agricultural Land Classification M.A.F.F.

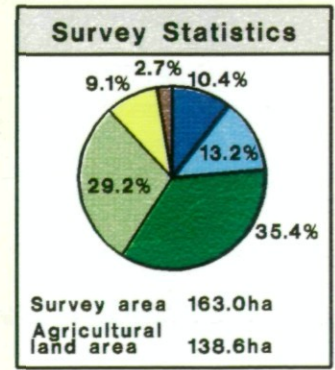
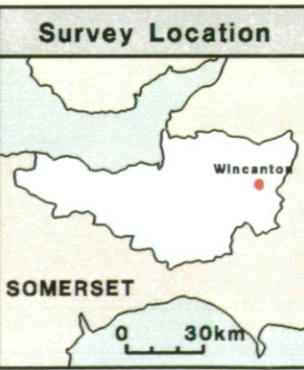

The information is accurate at the base map scale but any enlargement would be misleading.

Reproduction in whole or in part by any means is prohibited without the prior permission of M.A.F.F.

Produced by the Resource Planning Team, ADAS Statutory Unit, Taunton. Sept 1992
Reference no. 47\92
Based on the 1984 Ordnance Survey 1:10 000 map with the permission of the Controller of Her Majesty's Stationery Office, Crown Copyright Reserved
Crown Copyright Reserved 1992

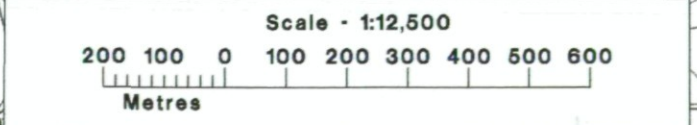



FROM CO CONST 69 CHARLTON MUSGROVE CP LONG 2° 26' W SOMERSET COUNTY YEovil DISTRICT LONG 2° 25' W 71 CHARLTON MUSGROVE CP 72 SOMERSET EURO CONST

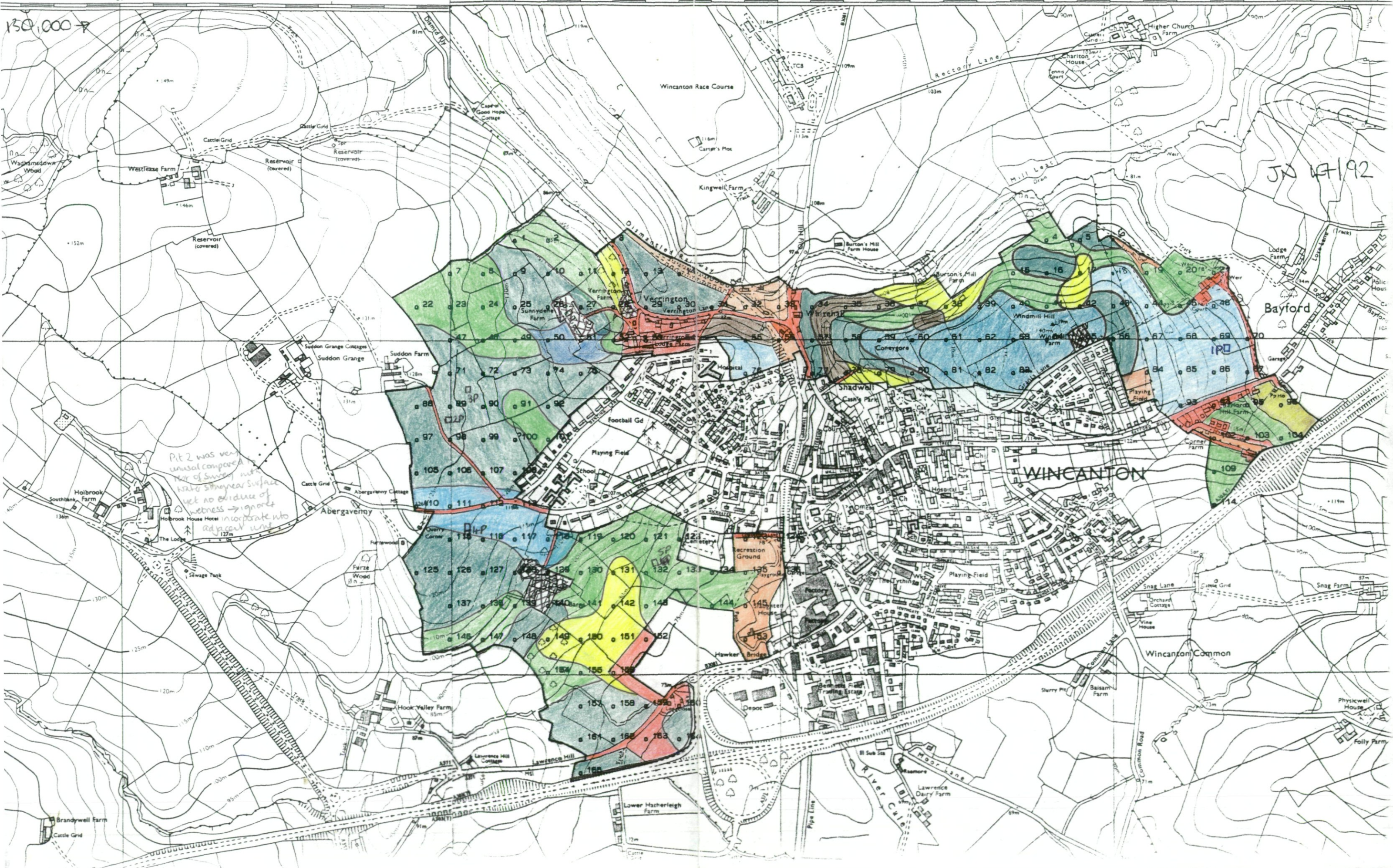

JA 14/92

Pit 2 was very unusual compared with other pits in the area. It was very shallow and had no evidence of wetness - igneous adjacent unit.

WINCANTON

Wincanton Common