

Agricultural Land Classification

Shropshire Minerals L.P. Isombridge

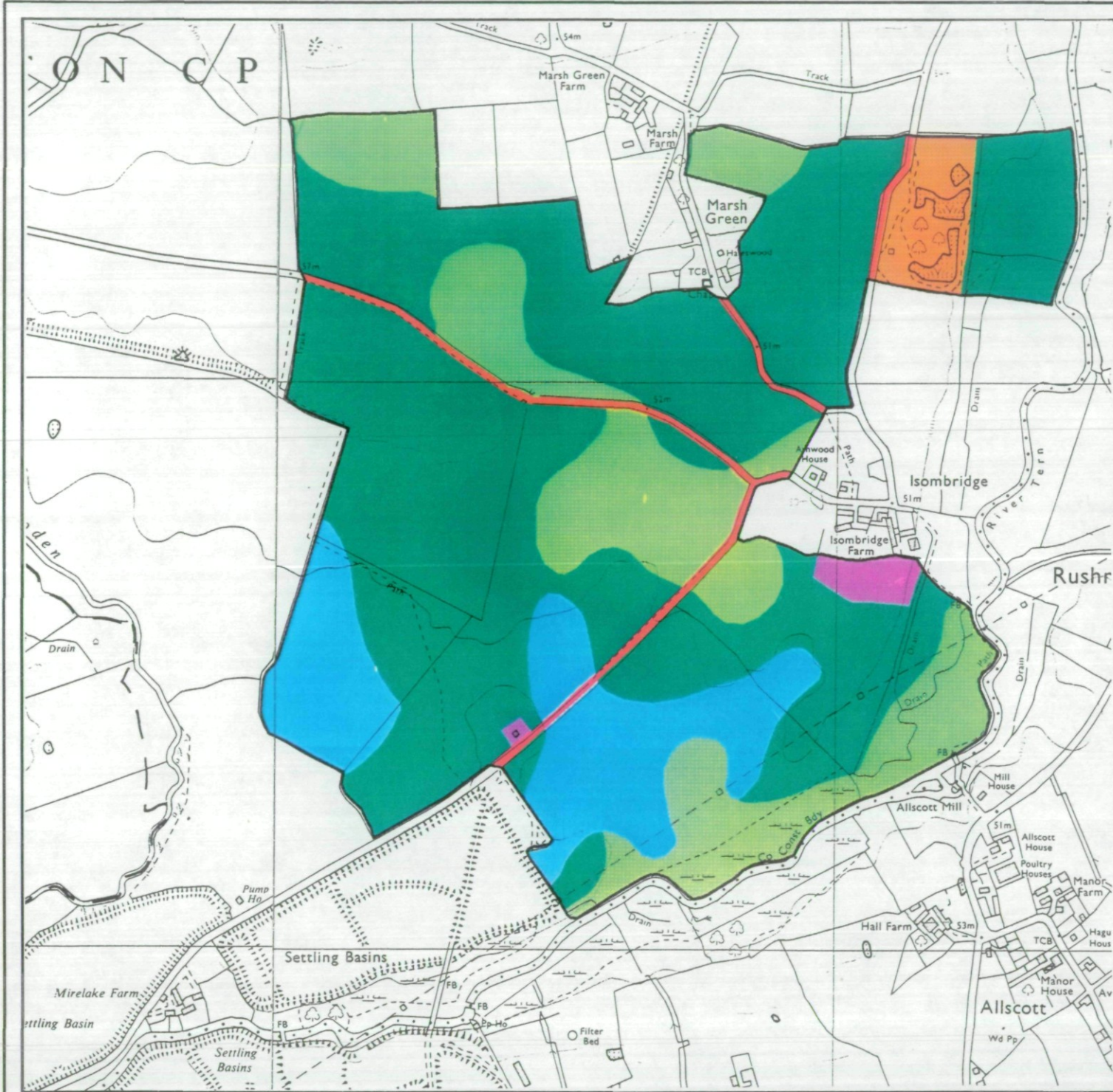

Agricultural Land

Grade	Quality	Area (ha)
1	Excellent	nil
2	Very Good	17.6
3a	Good	75.4
3b	Moderate	29.4
4	Poor	nil
5	Very Poor	nil

Other Land Categories

Category	Area (ha)
Urban	2.9
Non-Agricultural	3.9
Woodland	nil
Agricultural Buildings	1.5
Open Water	nil
Not Surveyed	nil

Total agricultural land area 122.4
Total survey area 130.7

* Grade/category not present within survey area

Scale - 1:10,000

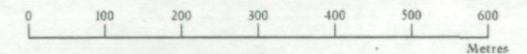

Further details contained in MAFF (1988) Agricultural Land Classification of England and Wales - Revised guidelines and criteria for grading the quality of agricultural land. MAFF (Publications), London SE99 7TP.

The information is accurate at the base map scale but any enlargement would be misleading.

Reproduction in whole or in part by any means is prohibited without the prior permission of MAFF.

Surveyed and drawn by the Resource Planning Team, ADAS Statutory Unit Wolverhampton
Based on the 1988 Ordnance Survey 1:10,000 map with the permission of the Controller of Her Majesty's Stationary Office.
Source MapRef: 315ISE.5161SW
Reference no. 083/95

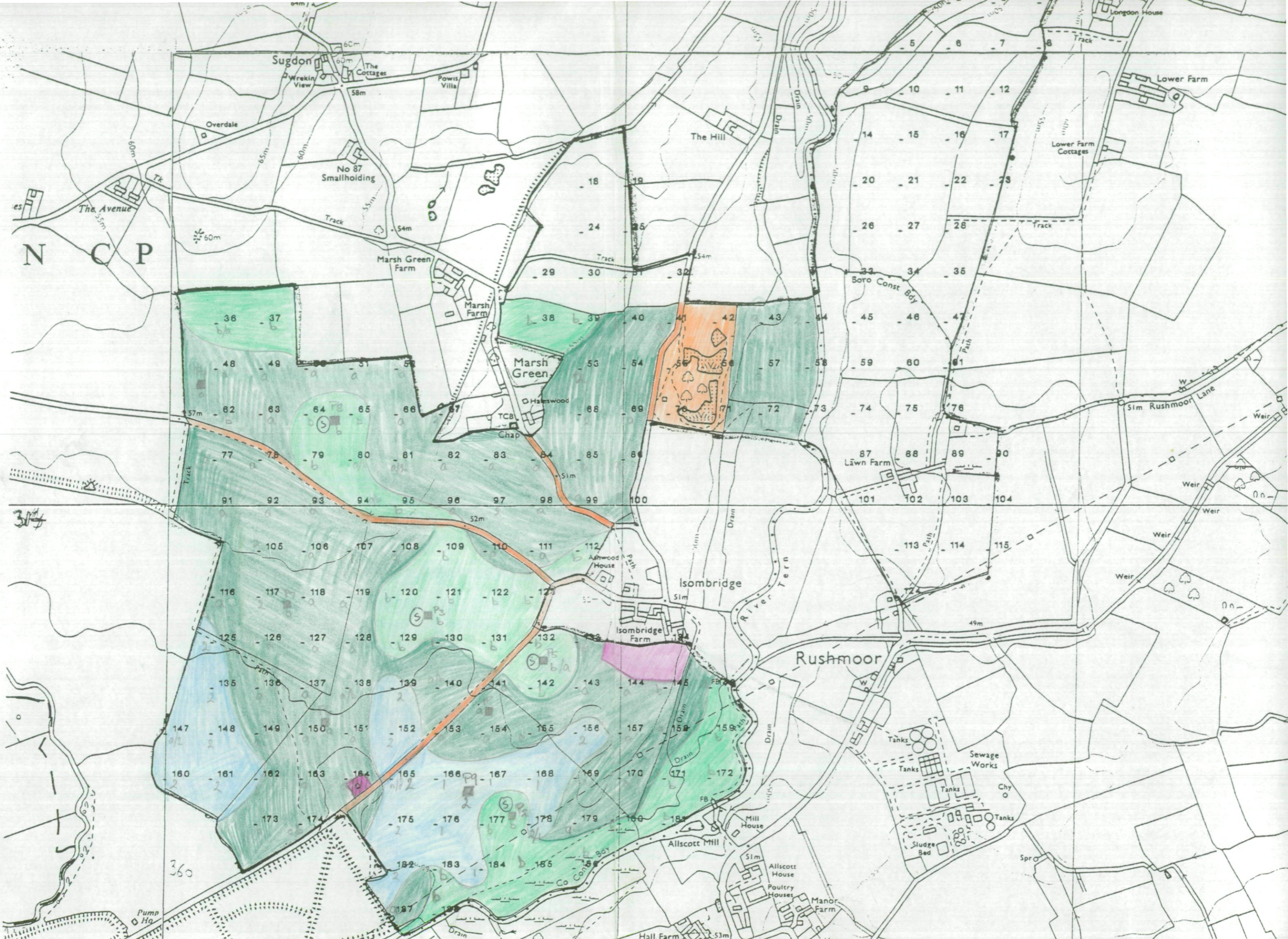

Sugdon

No 87 Smallholding

Marsh Green Farm

Marsh Green

The Hill

Isombridge

Rushmoor

Lower Farm

Lower Farm Cottages

Boro Const Bdy

87 Lawn Farm

Ashwood House

Isombridge Farm

Sewage Works

Allscott Mill

Mill House

Allscott House

Poultry Houses

Manor Farm

Hall Farm

NCP

314

360

Pump Ho