

Agricultural Land Classification

DURHAM MINERALS LOCAL PLAN

Lea Hall

Reconnaissance Survey

Agricultural Land

Grade	Quality	Area (ha)
1	Excellent	Nil
2	Very Good	20.4
3a	Good	Nil
3b	Moderate	87.5
4	Poor	Nil
5	Very Poor	Nil

Other Land Categories

Category	Area (ha)
Urban	Nil
Non-Agricultural	Nil
Woodland	Nil
Agricultural Buildings	1.6
Open Water	Nil
Not Surveyed	Nil

Total agricultural land area 107.9
Total survey area 109.5

* Grade/category not present within survey area

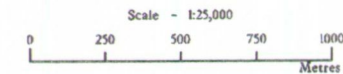

Further details contained in MAFF (1988) Agricultural Land Classification of England and Wales - Revised guidelines and criteria for grading the quality of agricultural land. MAFF (Publications), London SE99 7TP.

The information is accurate at the basic map scale but any enlargement would be misleading.

Reproduction in whole or in part by any means is prohibited without the prior permission of MAFF.

Surveyed and drawn by the Resource Planning Team, ADAS Strarroy Unit Leeds

Based on the 1989 Ordnance Survey 1:50,000 map with the permission of the Controller of Her Majesty's Stationery Office.

Source Map(s): NZ 22 SE, NZ 32 SW.

Reference no. 211/95

© Crown Copyright Reserved 1994

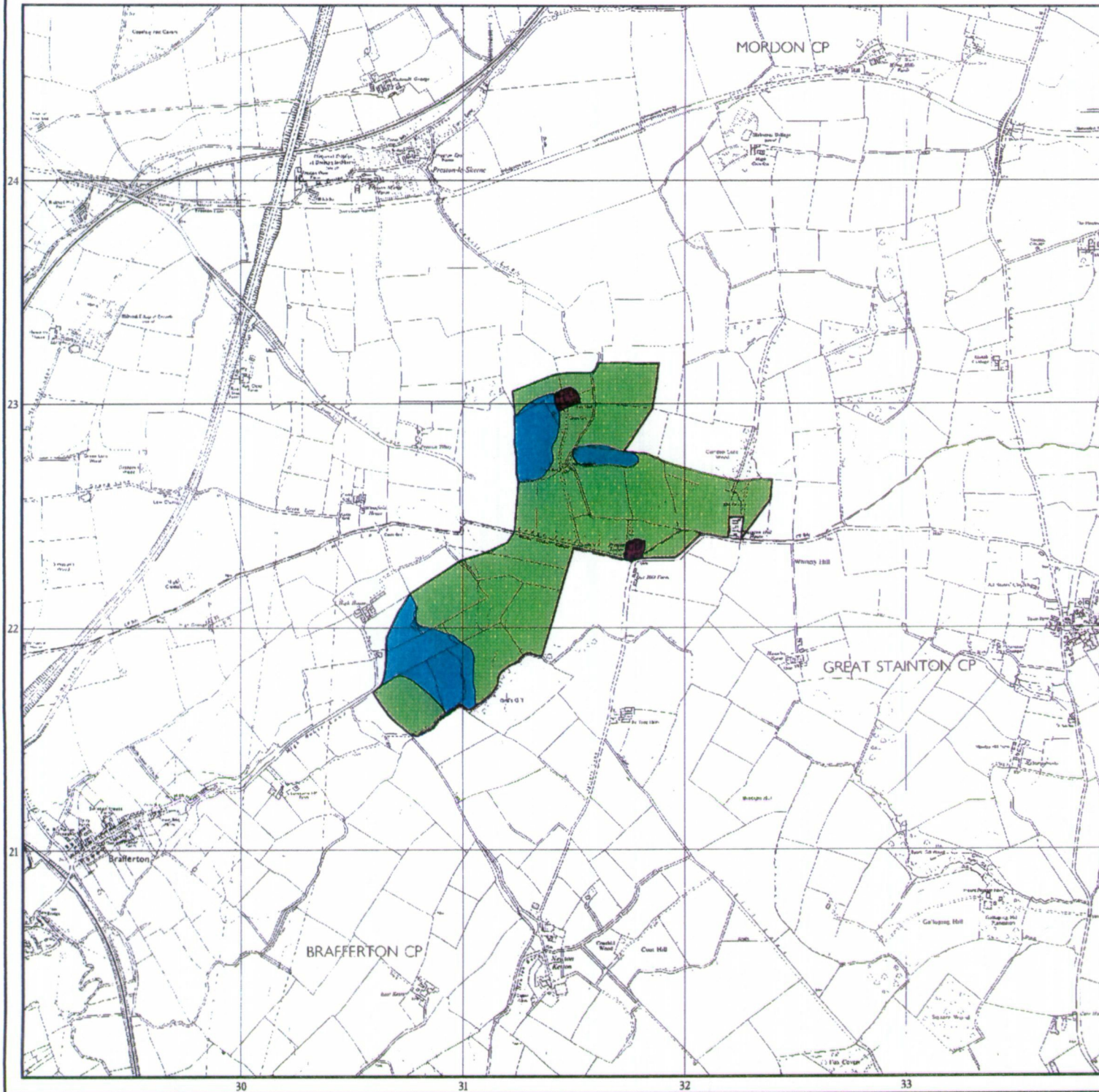

DURHAM MINERALS L.P.
LEA HALL
NZ32
SW
1:10,000
200M GRID

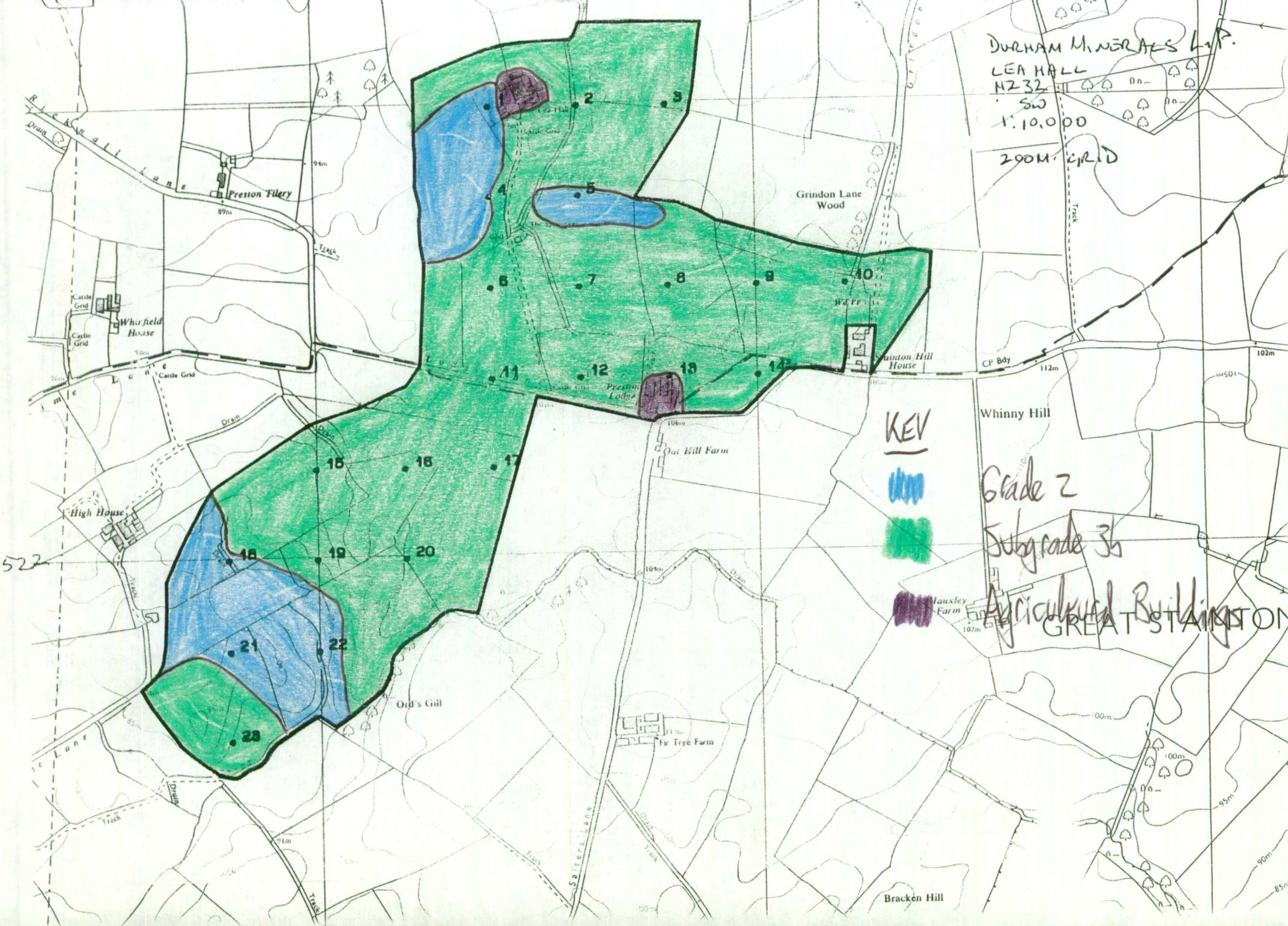

KEY



Grade 2
Subgrade 3b

Agricultural Buildings
GREAT STANTON

522

Bracken Hill