

AGRICULTURAL LAND
GRADE LAND QUALITY

1	*	↑	EXCELLENT
2	*	↑	
3a	■	↑	
3b	■	↑	MODERATE
4	*	↓	
5	*	↓	VERY POOR

NON-AGRICULTURAL LAND

LAND PREDOMINANTLY IN URBAN USE	*
OTHER LAND PRIMARILY IN NON-AGRICULTURAL USE	■
WOODLAND	*
AGRICULTURAL BUILDINGS	■
OPEN WATER	■
LAND NOT SURVEYED	*

* INDICATES GRADES NOT MAPPED WITHIN THIS SITE

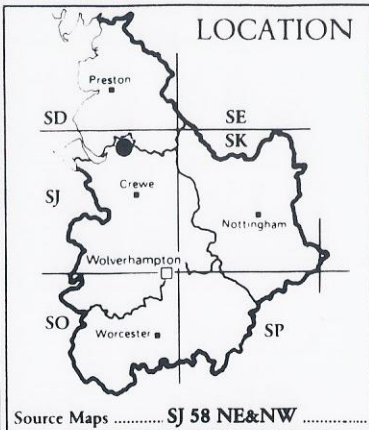

STATISTICS

Site Area 83.5ha

Agricultural Land Area 79.2ha

PERCENTAGE OF EACH GRADE

AGRICULTURAL LAND CLASSIFICATION
PENKETH, near WARRINGTON

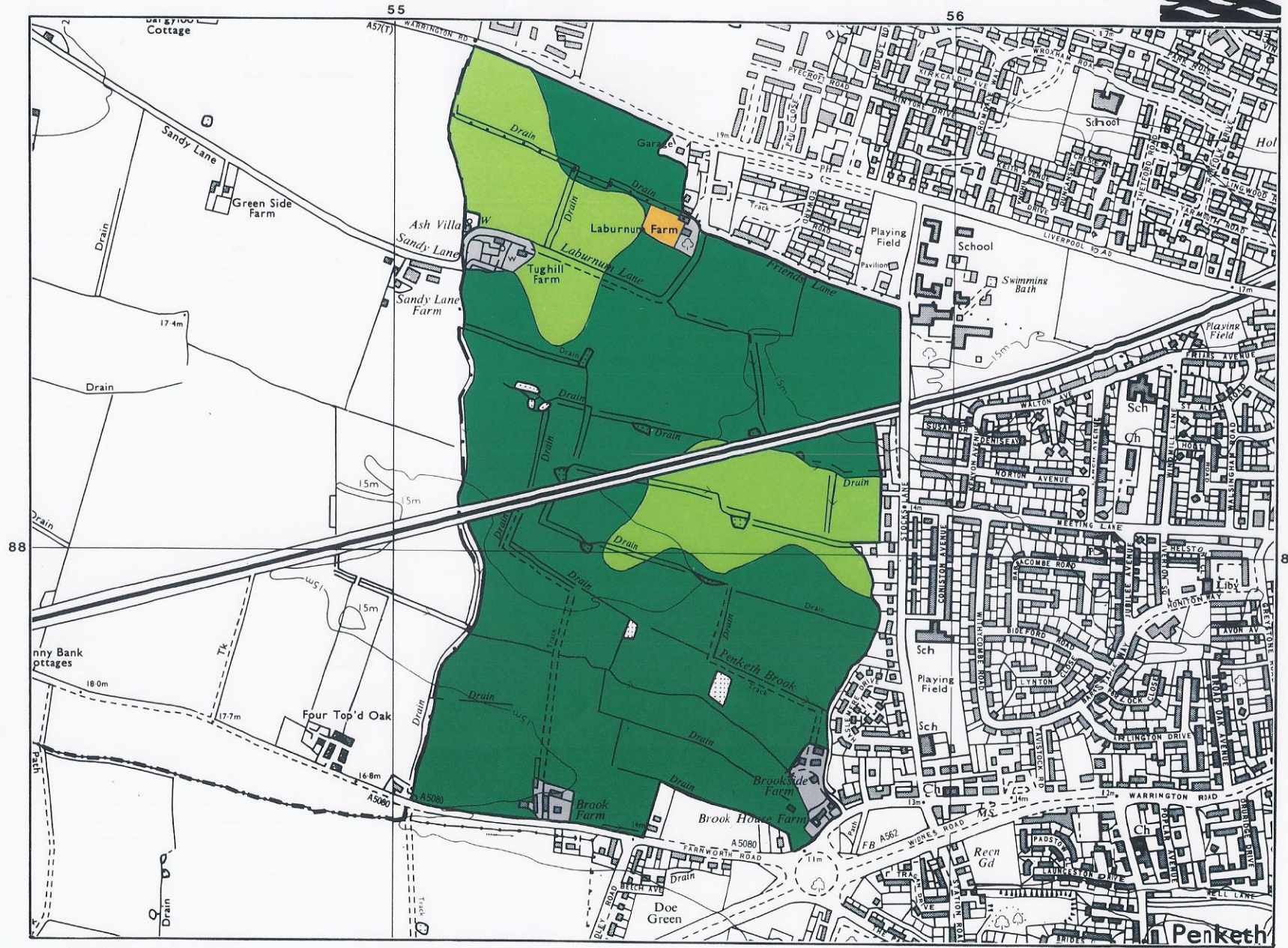

Surveyed by Resource Planning Group
Map produced by the Cartographic Unit,
Date... Sept 1989 ... Job No. 032/89
Farm and Countryside Service, Wolverhampton R.O.

SCALE 1:10000 0 200 400 metres

Ordnance Survey maps reproduced with the permission of the controller, HMSO. © Crown Copyright Reserved 1989. This map is accurate only at base map scale. Any enlargement would be misleading.

