

# Minerals Application: Ashley Manor Farm, New Milton, Hampshire

# Agricultural Land Classification

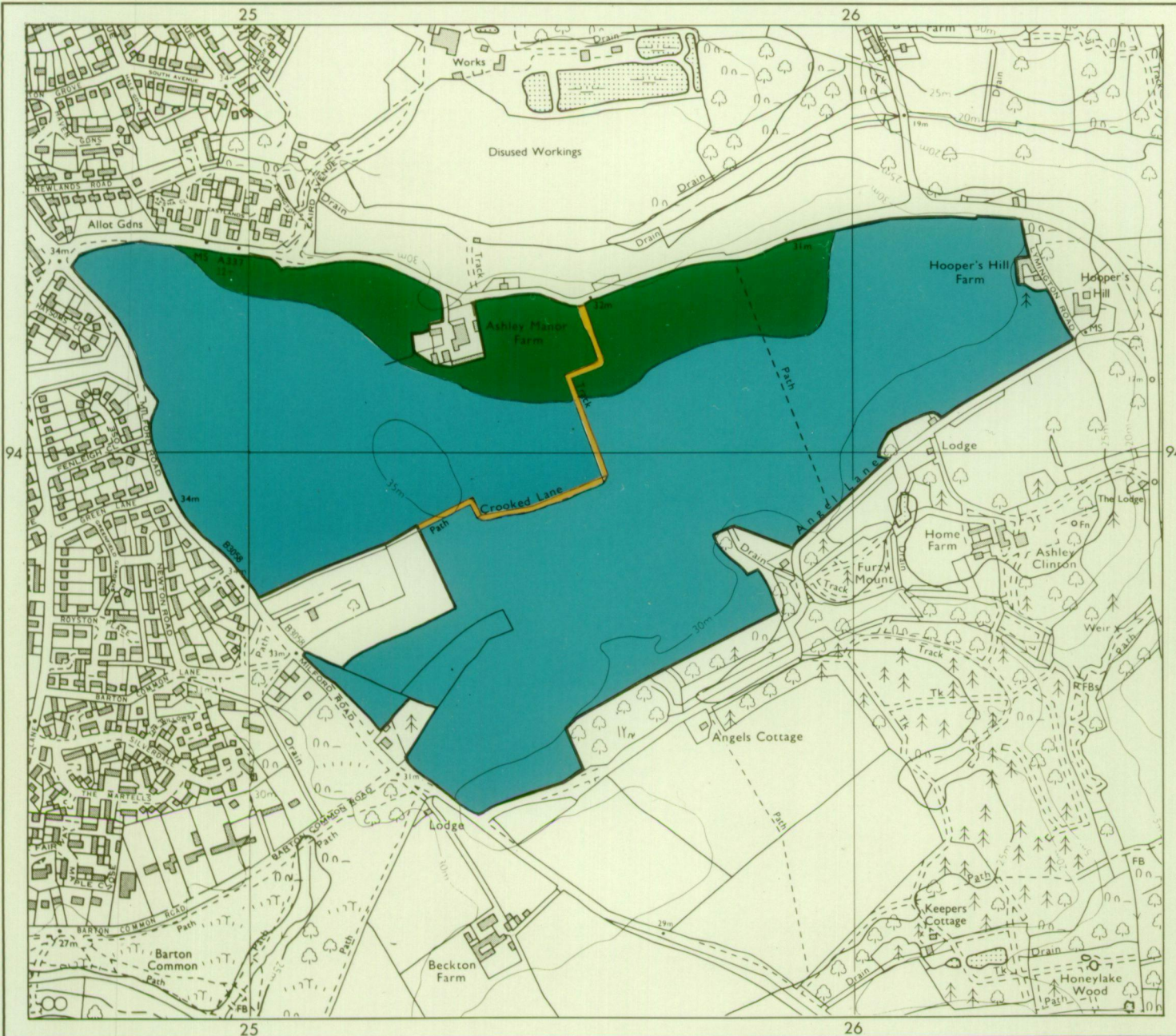

### AGRICULTURAL LAND

Grade	Quality	Area	% of Total
Grade 1	Not present	excellent	ha %
Grade 2	very good	67.3 ha	84%
Grade 3a	good	12.42 ha	16%
Grade 3b	Not present	moderate	ha %
Grade 4	Not present	poor	ha %
Grade 5	Not present	very poor	ha %

Total area of agricultural land surveyed 79.72 ha

Agricultural buildings	Not present
Woodland	Not present
Not surveyed	Not present

### NON-AGRICULTURAL LAND

Land predominantly in urban use	Not present
Land in non-agricultural use	Not present
Total area of site	80.42 ha

For further information consult "Agricultural Land Classification of England and Wales (Revised guidelines and criteria for grading the quality of agricultural land)", M.A.F.F., 1988.

### SOURCE MAPS

SZ 29 SE  
SZ 29 SW



Surveyed by the Resource Planning Team 10/92  
Map compiled and produced by the Cartographic Unit, Resource Planning Team, Guildford Statutory Group, Agricultural Development and Advisory Service.  
Reference no. 1508/117/92 MAFF Reference EL15000/68

Ordnance Survey information reproduced with the sanction of the Controller, H.M.S.O.

Reproduction of this map in whole or in part is prohibited without the prior permission of M.A.F.F.

This map is accurate only at the scale shown.



# Ashley Manor Farm, New Milton, Hampshire

## Soil Resources

### Topsoil Materials & Volumes

Map Unit	Texture	Depth(cm)	Area(ha)	Volume(m <sup>3</sup> )
A	MCL	25	79.7ha	199,250

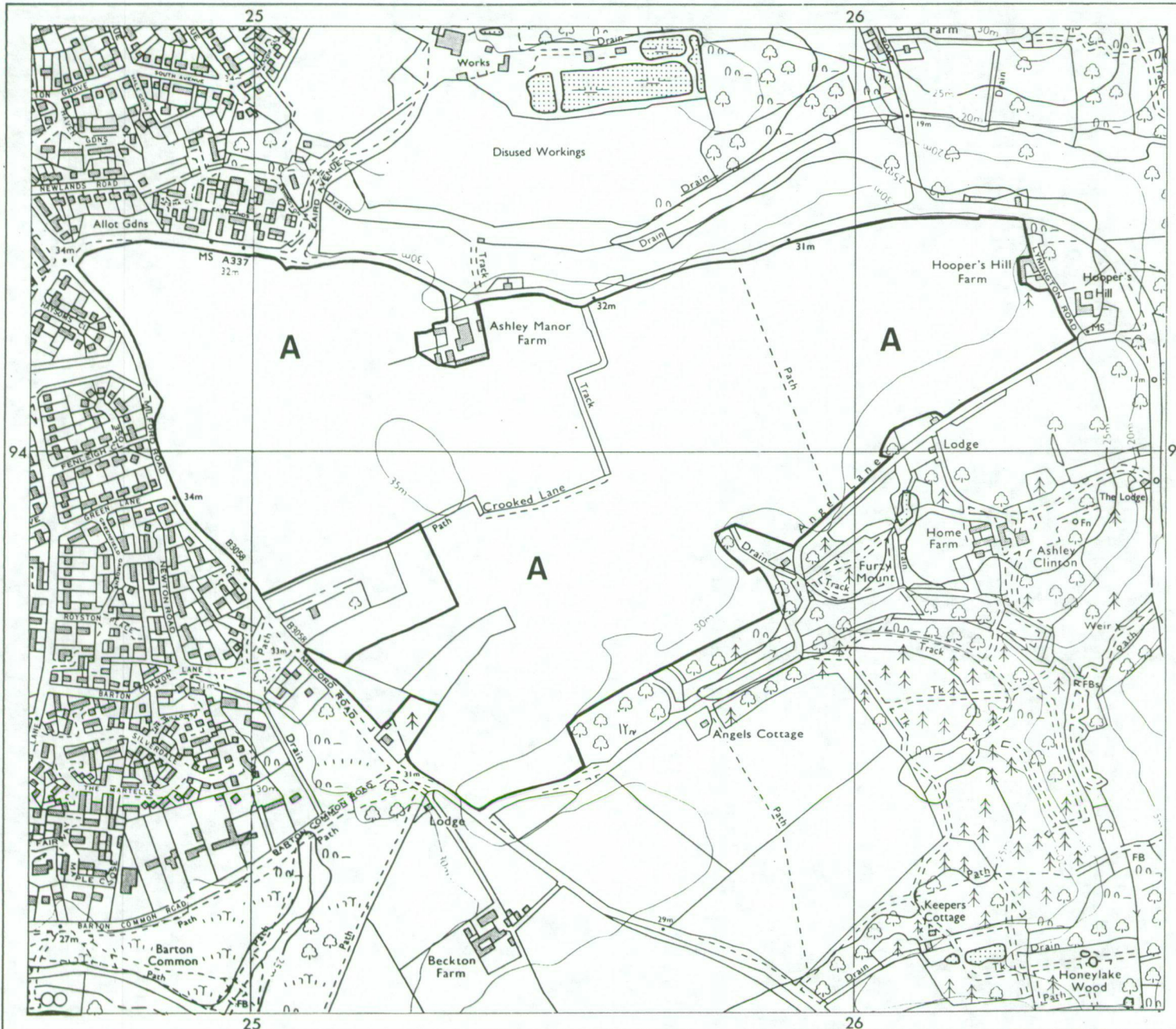

Surveyed by the Resource Planning Team 10/92  
 Map compiled and produced by the Cartographic Unit,  
 Resource Planning Team, Guildford Statutory Group,  
 Agricultural Development and Advisory Service.  
 Reference no. 1508/117/92 MAFF Reference EL 15000/68

#### SOURCE MAPS

SZ 29 SW  
 SZ 29 SE



Ordnance Survey information reproduced with the sanction of the Controller, H.M.S.O.

Reproduction of this map in whole or in part is prohibited without the prior permission of M.A.F.F.

This map is accurate only at the scale shown.

SCALE 1:10,000

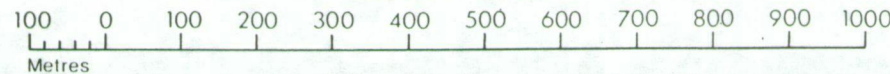



# Ashley Manor Farm, New Milton, Hampshire

## Soil Resources

### Upper & Lower Subsoil Materials & Volumes

Map Unit	Texture	Depth(cm)	Area(ha)	Volume(m <sup>3</sup> )
A	HCL/SCL	25-90	32.2	209,300
	CSL	90-120		96,600
B	HCL	25-60	35.1	122,850
	C	60-85		87,750
C	HCL	25-45	12.4	24,800
	HCL	45-80		43,400

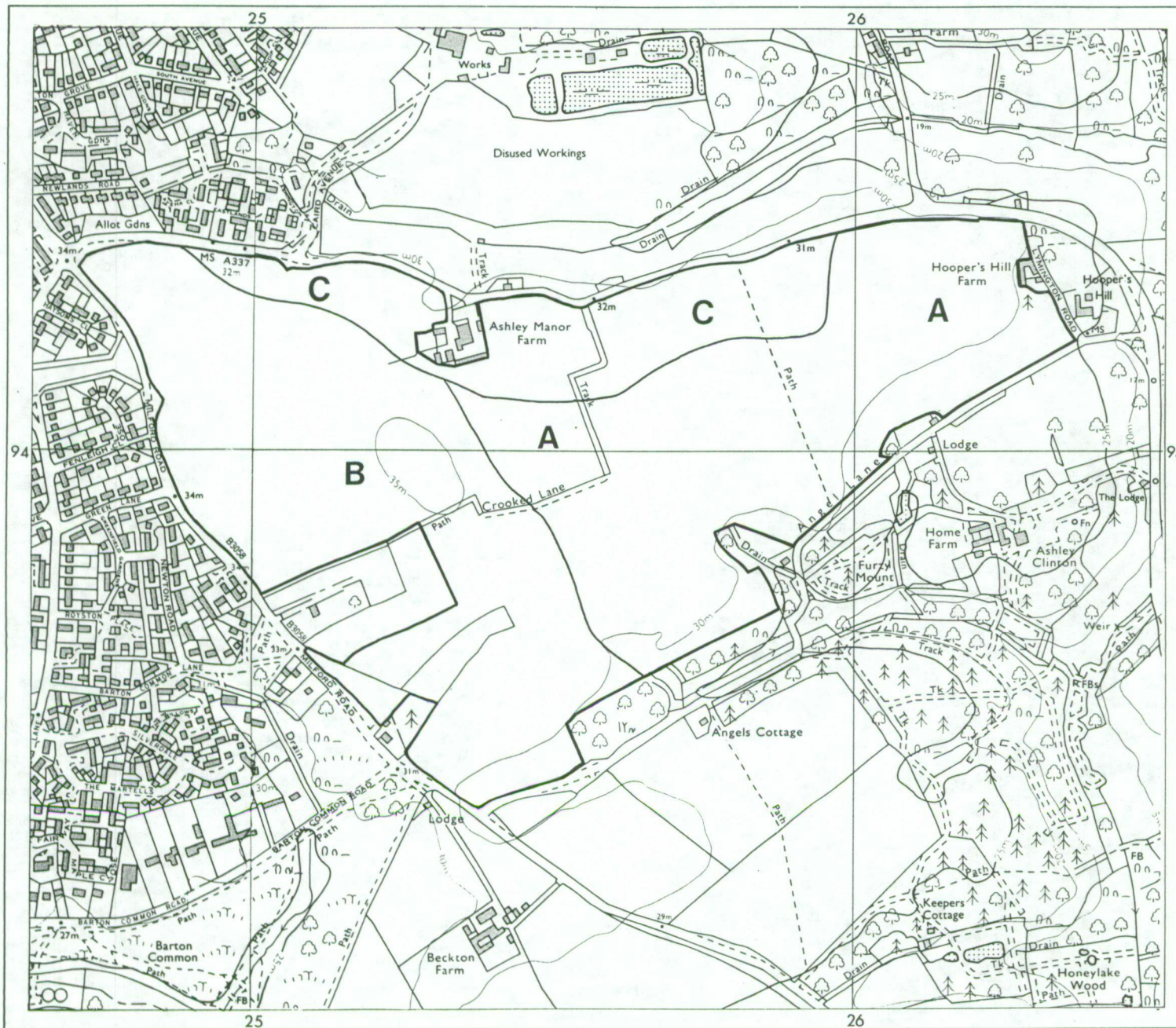

Surveyed by the Resource Planning Team 10/92  
 Map compiled and produced by the Cartographic Unit,  
 Resource Planning Team, Guildford Statutory Group,  
 Agricultural Development and Advisory Service.  
 Reference no. 1508/117/92 MAFF Reference EL 15000/68

SOURCE MAPS

SZ 29 SW  
 SZ 29 SE

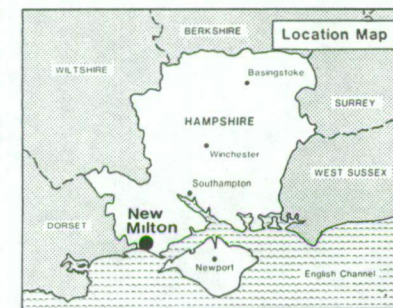

Ordnance Survey information reproduced with the sanction of the Controller, H.M.S.O.

Reproduction of this map in whole or in part is prohibited without the prior permission of M.A.F.F.

This map is accurate only at the scale shown.



**Ashley Manor Farm,**  
Disused Workings  
**New Milton, Hants**  
Scale 1:5000

