

West Sussex Minerals Plan Site 19: Pulborough

Agricultural Land Classification

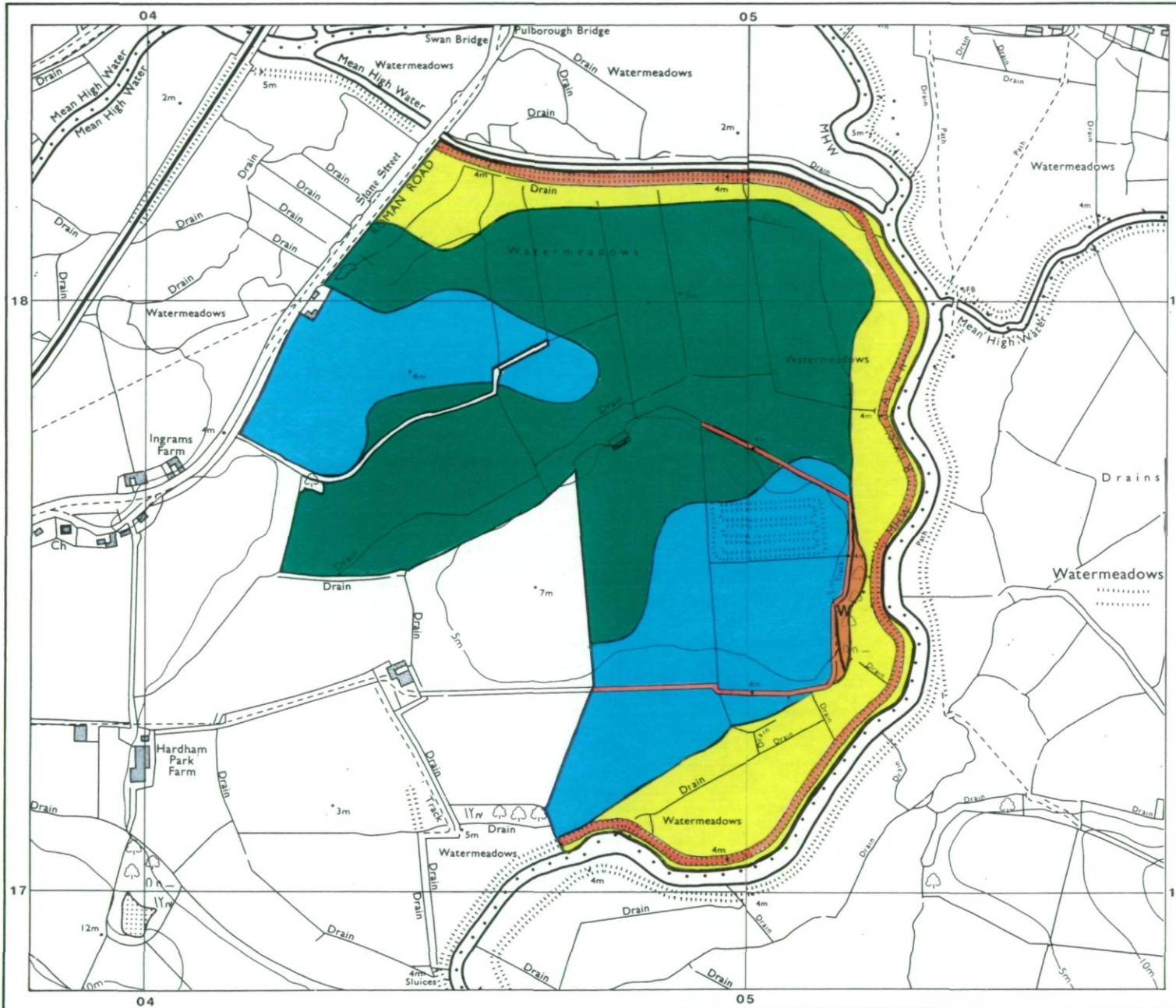

AGRICULTURAL LAND

Grade	Quality	Area	% of Total
Grade 1	Not present	excellent	ha %
Grade 2	very good	25.7 ha	31.1%
Grade 3a	good	39.9 ha	48.3%
Grade 3b	Not present	moderate	ha %
Grade 4	poor	17 ha	20.6%
Grade 5	Not present	very poor	ha %

Total area of agricultural land surveyed 82.6 ha

Agricultural buildings ha Not present

Woodland 0.5 ha W

Not surveyed ha Not present

NON-AGRICULTURAL LAND

Land predominantly in urban use ha Not present

Land in non-agricultural use 3.9 ha

Total area of site 87 ha

For further information consult "Agricultural Land Classification of England and Wales (Revised guidelines and criteria for grading the quality of agricultural land)", M.A.F.F., 1988.

SOURCE MAPS

TQ 01 NW

TQ 01 NE

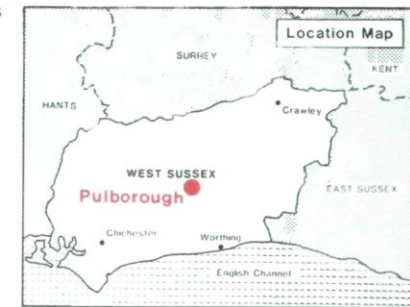

Surveyed by the Resource Planning Team 11/93
Map compiled and produced by the Cartographic Unit,
Resource Planning Team, Guildford Statutory Group,
Agricultural Development and Advisory Service.
Reference no. 4205/245/93 MAFF Reference EL 42/00228

Ordnance Survey information reproduced with the sanction of the Controller, H.M.S.O.

Reproduction of this map in whole or in part is prohibited without the prior permission of M.A.F.F.

This map is accurate only at the scale shown.

SCALE 1:10,000



