

# Agricultural Land Classification Land North and East of Ramsey Cambridgeshire

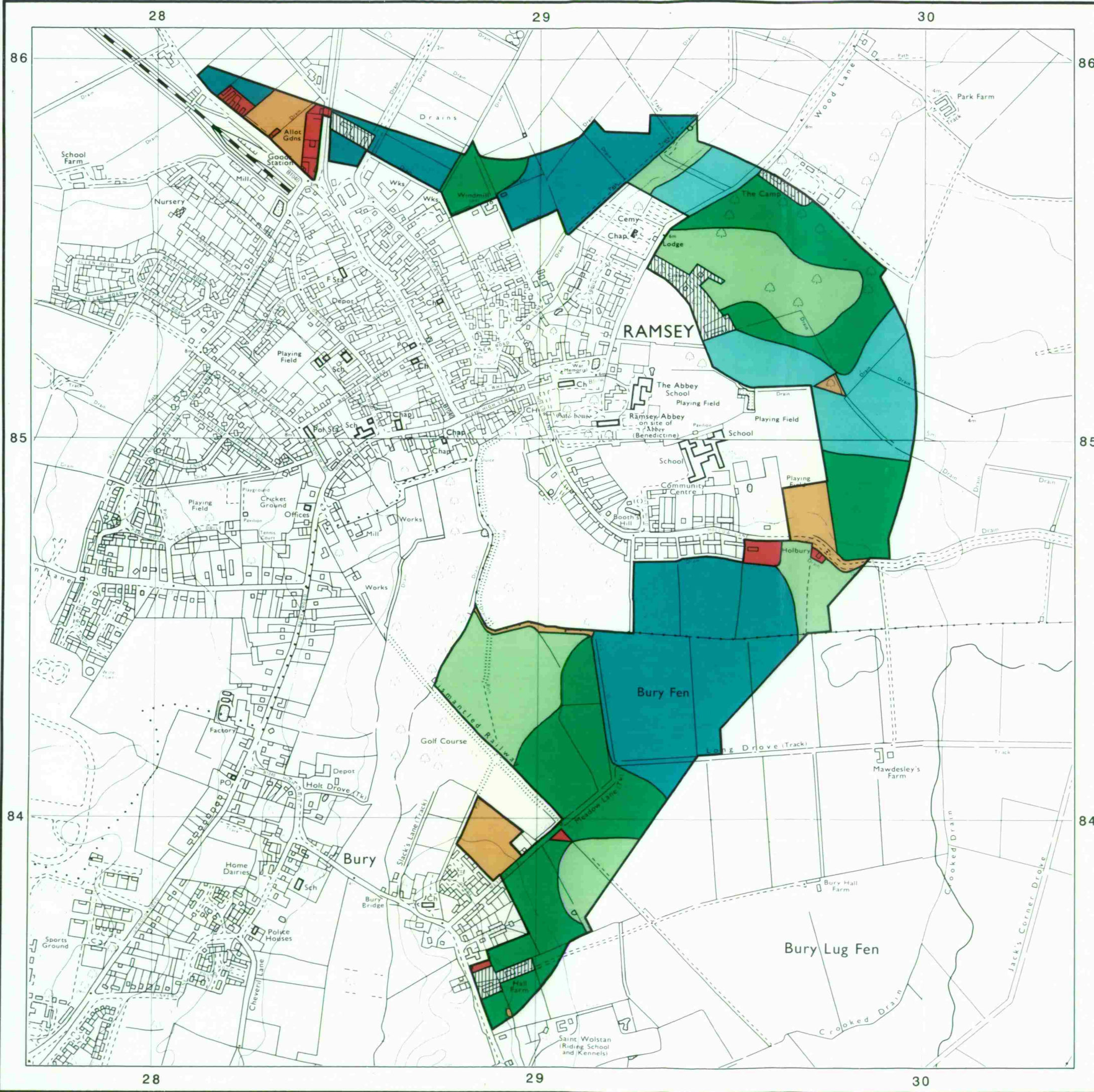

## AGRICULTURAL LAND

Agricultural Grades	Agricultural Land Quality
Grade 1	Very high
Grade 2	
Grade 3	
a	
b	
Grade 4	
Grade 5	Very low
Disturbed	
Agricultural Buildings	
Unsurveyed	

## NON AGRICULTURAL LAND

Land predominantly in urban use	
Other land primarily in non-agricultural use	
* Land in this category does not occur on this map	

SOURCE MAPS Base maps taken from the O.S.  
Sheets TL 28 NE, SE &  
38 NW, SW

This map is accurate only at the scale shown.  
Any enlargement could be misleading

Scale 1:10000

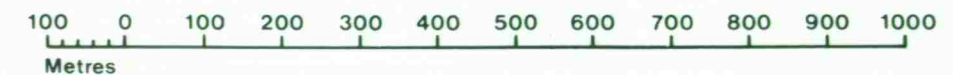

Drawn by the Cartographic Unit,  
Farm & Countryside Service  
Cambridge.Ref. H 08 89  
Ordnance Survey maps reproduced  
with the permission of the Controller,  
H.M.S.O.  
© Crown Copyright reserved 1989



# Agricultural Land Classification

## Land North and East of Ramsey

### Cambridgeshire



● Location of soil pit

SOURCE MAPS Base maps taken from the O.S.  
 Sheets TL 28 NE, SE &  
 38 NW, SW

This map is accurate only at the scale shown.  
 Any enlargement could be misleading

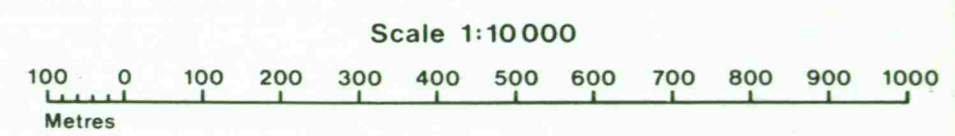

Drawn by the Cartographic Unit,  
 Farm & Countryside Service  
 Cambridge, Ref. H 08 89  
 Ordnance Survey maps reproduced  
 with the permission of the Controller,  
 H.M.S.O.  
 © Crown Copyright reserved 1989



# Agricultural Land Classification Land North and East of Ramsey Cambridgeshire

• Location of auger boring

SOURCE MAPS Base maps taken from the O.S.  
Sheets TL 28 NE, SE &  
38 NW, SW

This map is accurate only at the scale shown.  
Any enlargement could be misleading

Scale 1:10000

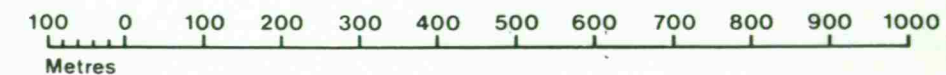

Drawn by the Cartographic Unit,  
Farm & Countryside Service  
Cambridge. Ref. H 08 89  
Ordnance Survey maps reproduced  
with the permission of the Controller,  
H.M.S.O.  
© Crown Copyright reserved 1989

