

Manor Farm, Elsted, West Sussex

Agricultural Land Classification

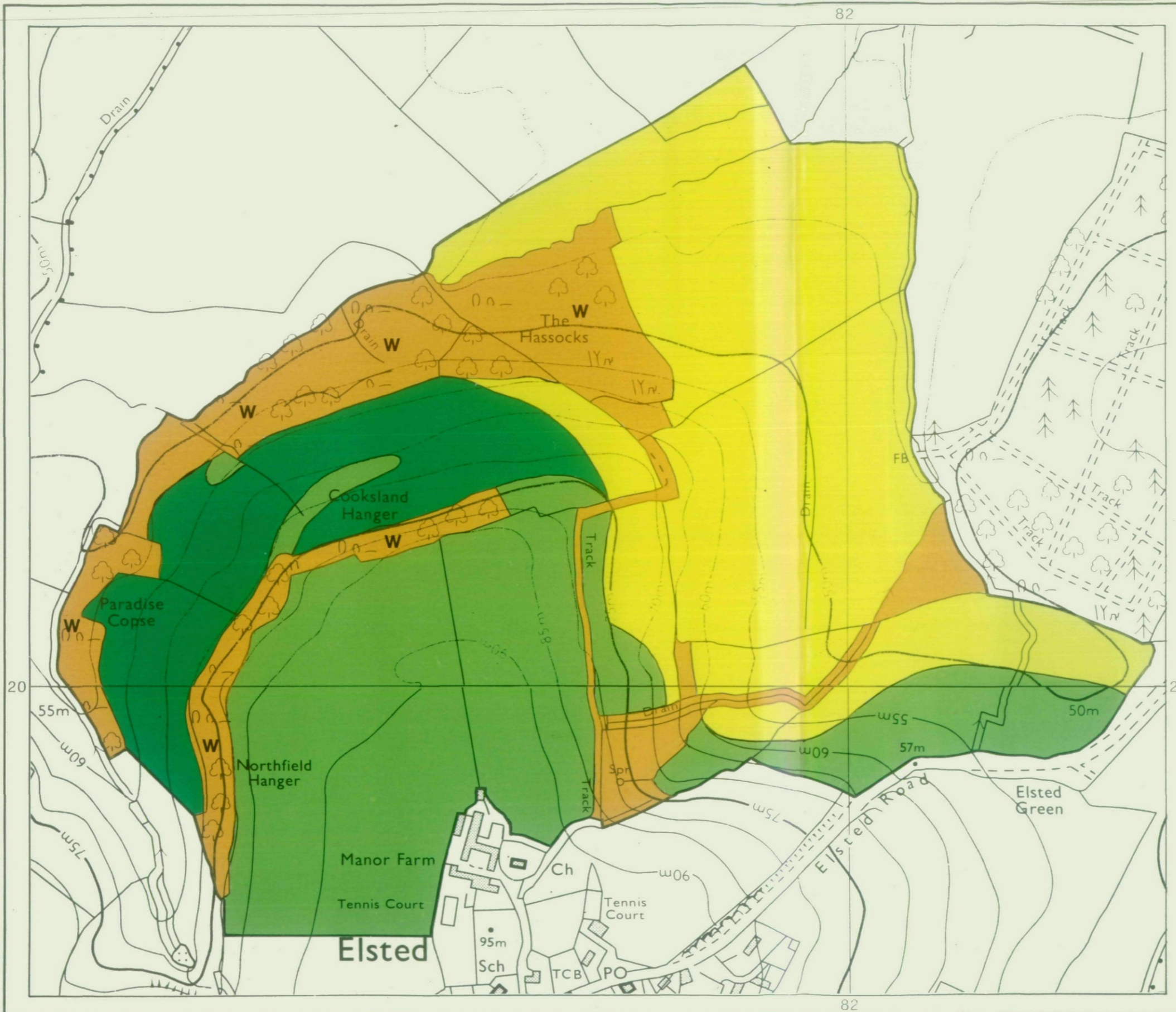

AGRICULTURAL LAND

Grade	Quality	Area	% of Total
Grade 1	Not present	excellent	ha %
Grade 2	Not present	very good	ha %
Grade 3a	good	9.0 ha	15.0%
Grade 3b	moderate	23.3 ha	38.9%
Grade 4	poor	27.6 ha	46.1%
Grade 5	Not present	very poor	ha %

Total area of agricultural land surveyed 59.9 ha

Agricultural buildings	ha	Not present
Woodland	10.7 ha	W
Not surveyed	ha	Not present

NON-AGRICULTURAL LAND

Land predominantly in urban use	ha	Not present
Land in non-agricultural use	4.0 ha	
Total area of site	74.6 ha	

For further information consult "Agricultural Land Classification of England and Wales (Revised guidelines and criteria for grading the quality of agricultural land)", M.A.F.F., 1988.

SOURCE MAPS
SU 82 SW
SU 81 NW

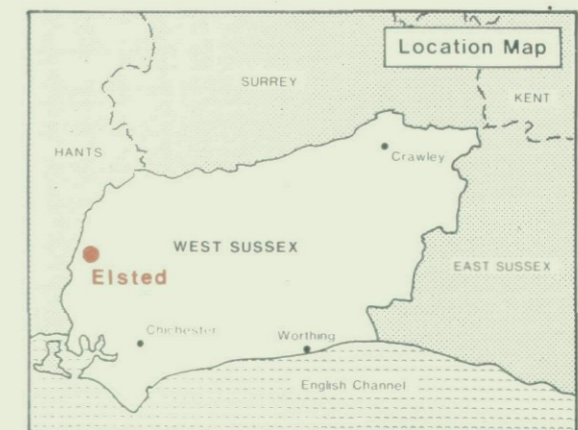

Surveyed by the Resource Planning Team, 8/93
Map compiled and produced by the Cartographic Unit, Resource Planning Team, Guildford Statutory Group, Agricultural Development and Advisory Service.
Reference no. 4203/114/93 MAFF Reference no. EL 42/399

Ordnance Survey information reproduced with the sanction of the Controller, H.M.S.O.

Reproduction of this map in whole or in part is prohibited without the prior permission of M.A.F.F.

This map is accurate only at the scale shown.

Manor Farm, Elsted, West Sussex

Location of Auger Borings

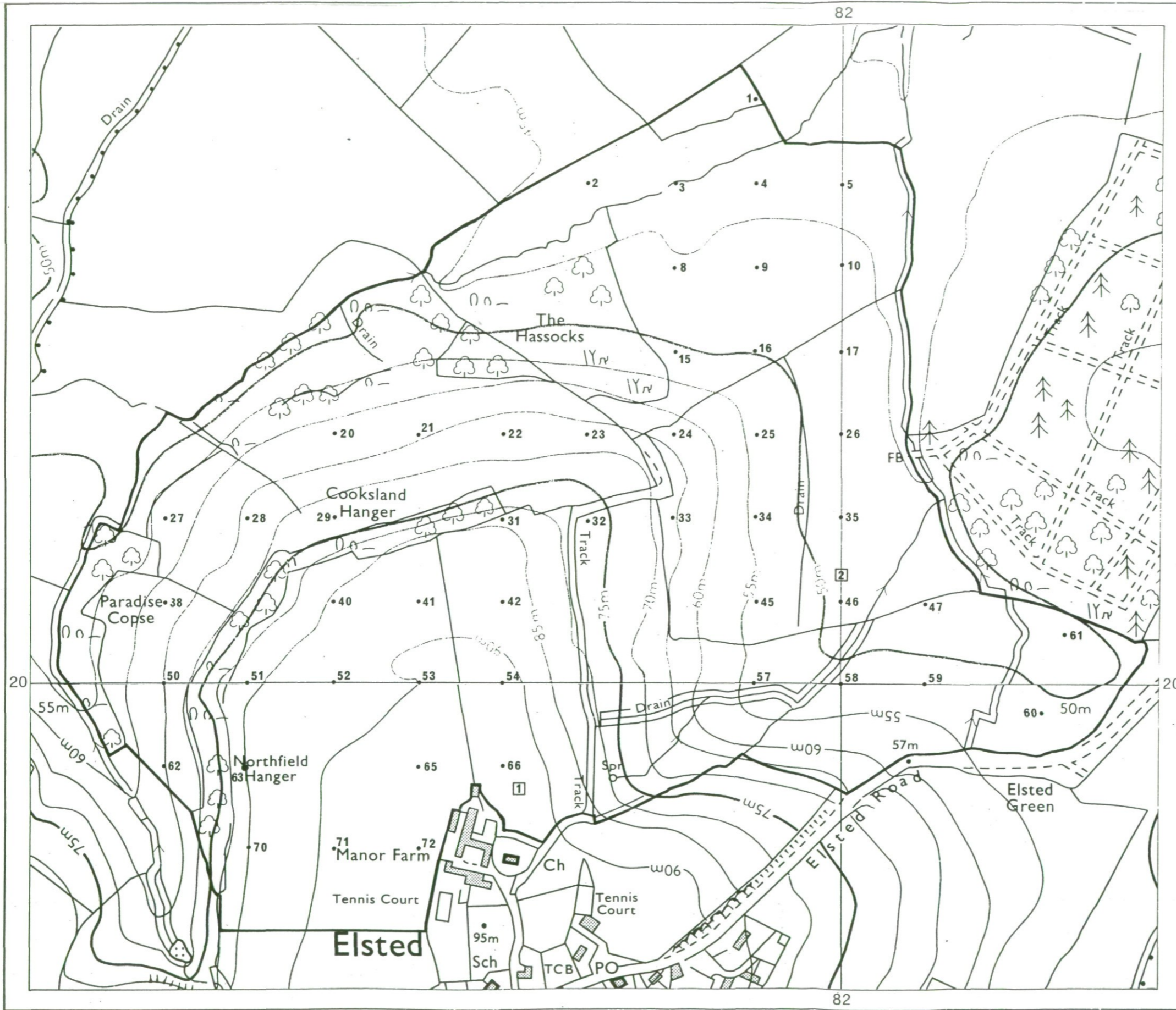

- 5 Auger boring
- ② Profile pit

Surveyed by the Resource Planning Team. 8/93
 Map compiled and produced by the Cartographic Unit,
 Resource Planning Team, Guildford Statutory Group,
 Agricultural Development and Advisory Service.
 Reference no. 4203/114/93 MAFF Reference no. EL 42/399

SOURCE MAPS
 SU 82 SW
 SU 81 NW



Ordnance Survey information reproduced with the sanction of
 the Controller, H.M.S.O.

Reproduction of this map in whole or in part is prohibited without
 the prior permission of M.A.F.F.

This map is accurate only at the scale shown.

