

SP 03SE SO 72  
SO NE

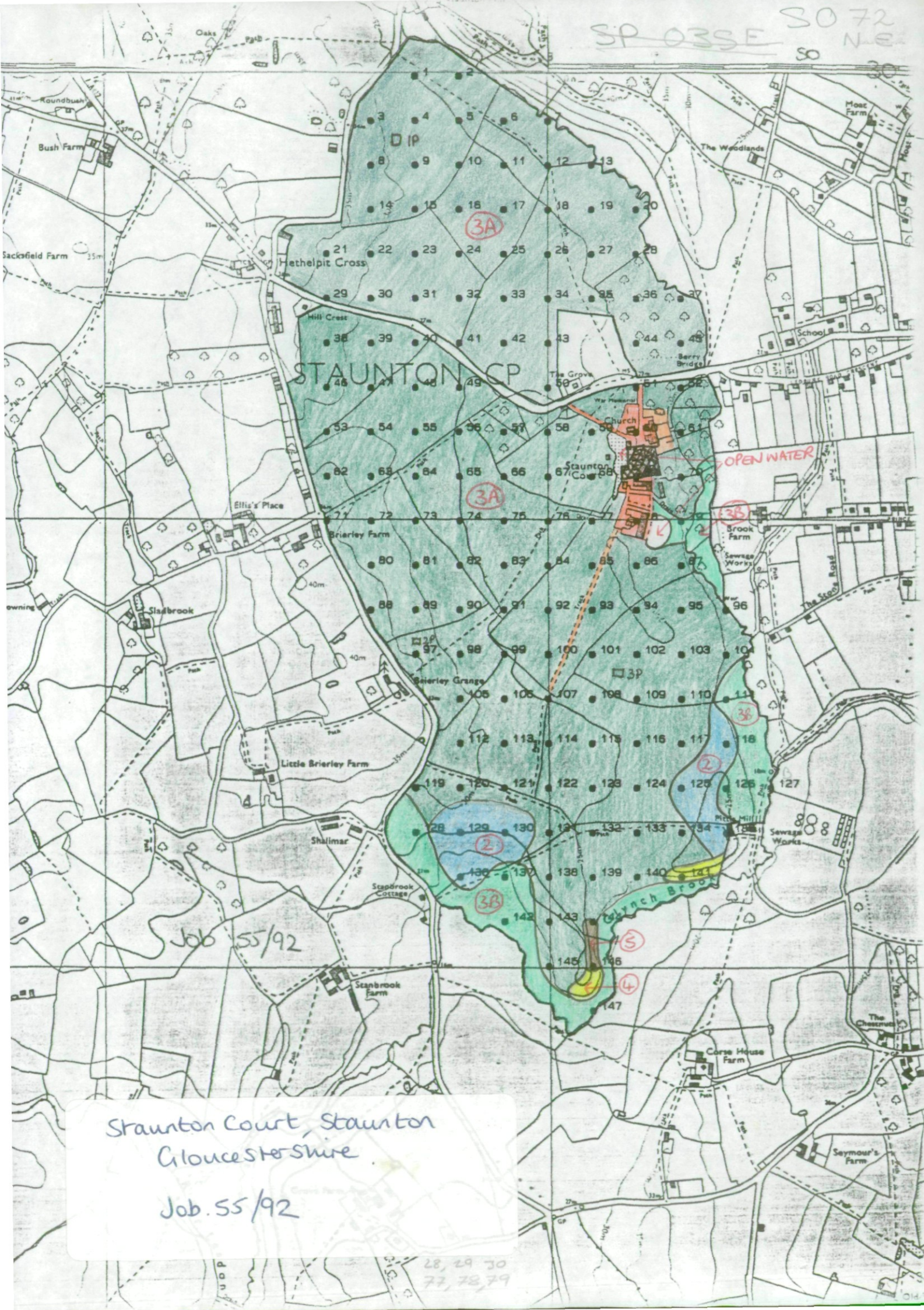

STAUNTON CP

OPEN WATER

Job 55/92

Staunton Court, Staunton  
 Gloucestershire  
 Job. 55/92

28, 29, 30  
77, 78, 79

# Staunton Court, Staunton: Gloucestershire.

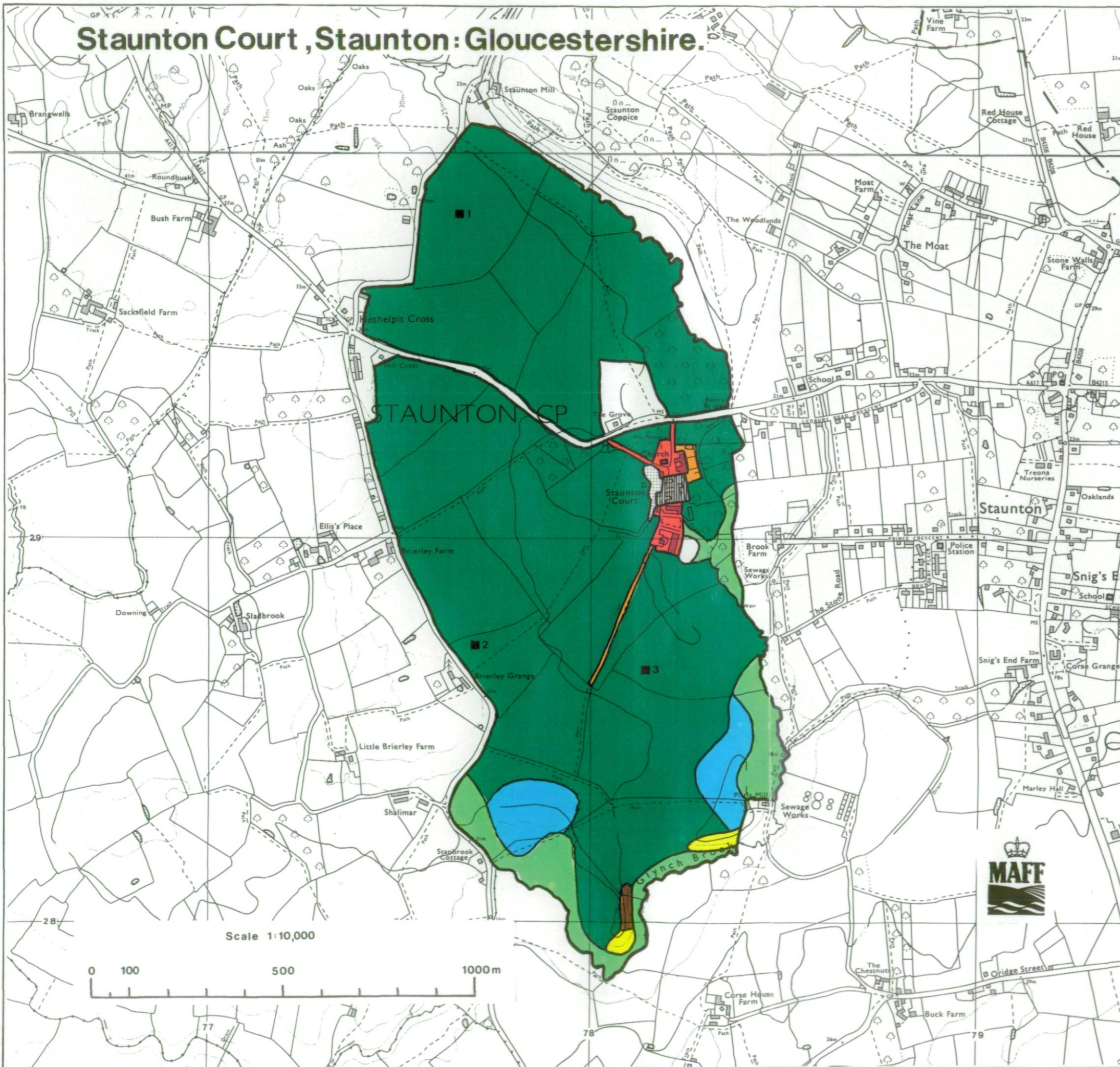

## Ministry of Agriculture, Fisheries and Food Agricultural Land Classification

### Agricultural Land

ALC grade	Agricultural land quality	Degree of limitation
Grade 1	Excellent	None or very minor
Grade 2	Very good	Minor
Grade 3a	Good	Moderate
Grade 3b	Moderate	Moderate to severe
Grade 4	Poor	Severe
Grade 5	Very poor	Very severe

### Other Land Categories

Urban	Agricultural buildings	
Non-agricultural	Open water	
Woodland	Not surveyed	

Grade/Category not present within survey area

Further details contained in revised  
Agricultural Land Classification, M.A.F.F. 1988.

■ 1-3 Location of Soil Pits.

### Survey Location

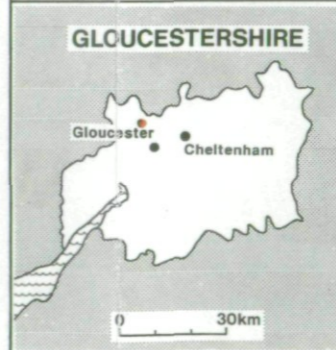

### Survey Statistics

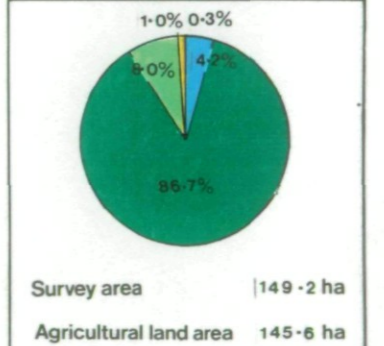

The information is accurate at the base map scale but any enlargement would be misleading.

Reproduction in whole or in part by any means is prohibited without the prior permission of M.A.F.F.

Produced by the Resource Planning Team  
ADAS Statutory Unit, Taunton, October 1992

Ref.no. 55/92

Based upon the 1974 Ordnance Survey 1:10,000 map with the permission of  
The Controller of Her Majesty's Stationery Office, Crown Copyright Reserved.

© Crown Copyright Reserved 1992