

BISHOP MIDDLEHAM QUARRY Proposed Extraction Of Limestone

Agricultural Land Classification

Agricultural Land			
Agricultural Grades		Agricultural Land Quality	Area within the site (ha.)
Grade 1		Excellent	Nil
Grade 2		Very Good	8.08
Grade 3		Good	5.55
	Sub-Grade 3a		
Grade 4		Moderate	0.37
	Sub-Grade 3b		
Grade 5		Poor	Nil
Grade 5		Very Poor	Nil

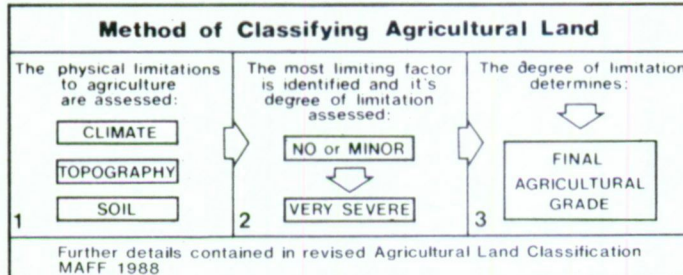
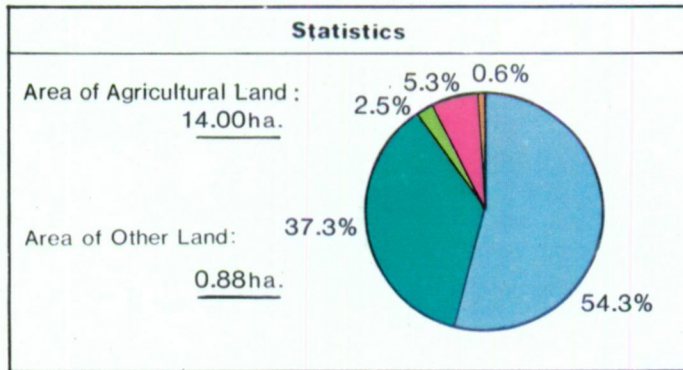

Land in Other Categories

		Area within the site (ha.)
Urban <i>Including housing, industry, commerce, derelict land, sports facilities, transport.</i>		0.79
Non-agricultural <i>Including golf courses, parks, sports fields, allotments, airfields.</i>		0.09
Woodland <i>Farm woodland</i>		Nil
<i>Commercial woodland</i>		Nil
Agricultural buildings <i>Including glasshouses</i>		Nil
Open water		Nil
Land not surveyed		Nil

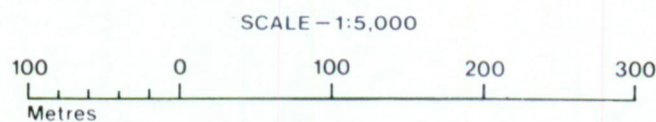

MAFF Ministry of Agriculture,
Fisheries and Food.

Information compiled by Resource Planning Team, ADAS Statutory Group, Leeds Map produced by Resource Planning Cartographic Unit. Project Number 118/92 Ordnance Survey maps reproduced with the permission of the Controller, H.M.S.O. © Crown Copyright Reserved 1992	SOURCE MAPS 1:10,000 NZ 33 SW
--	--

BISHOP MIDDLEHAM QUARRY AUGER BORING POINTS

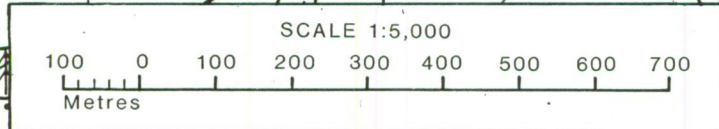
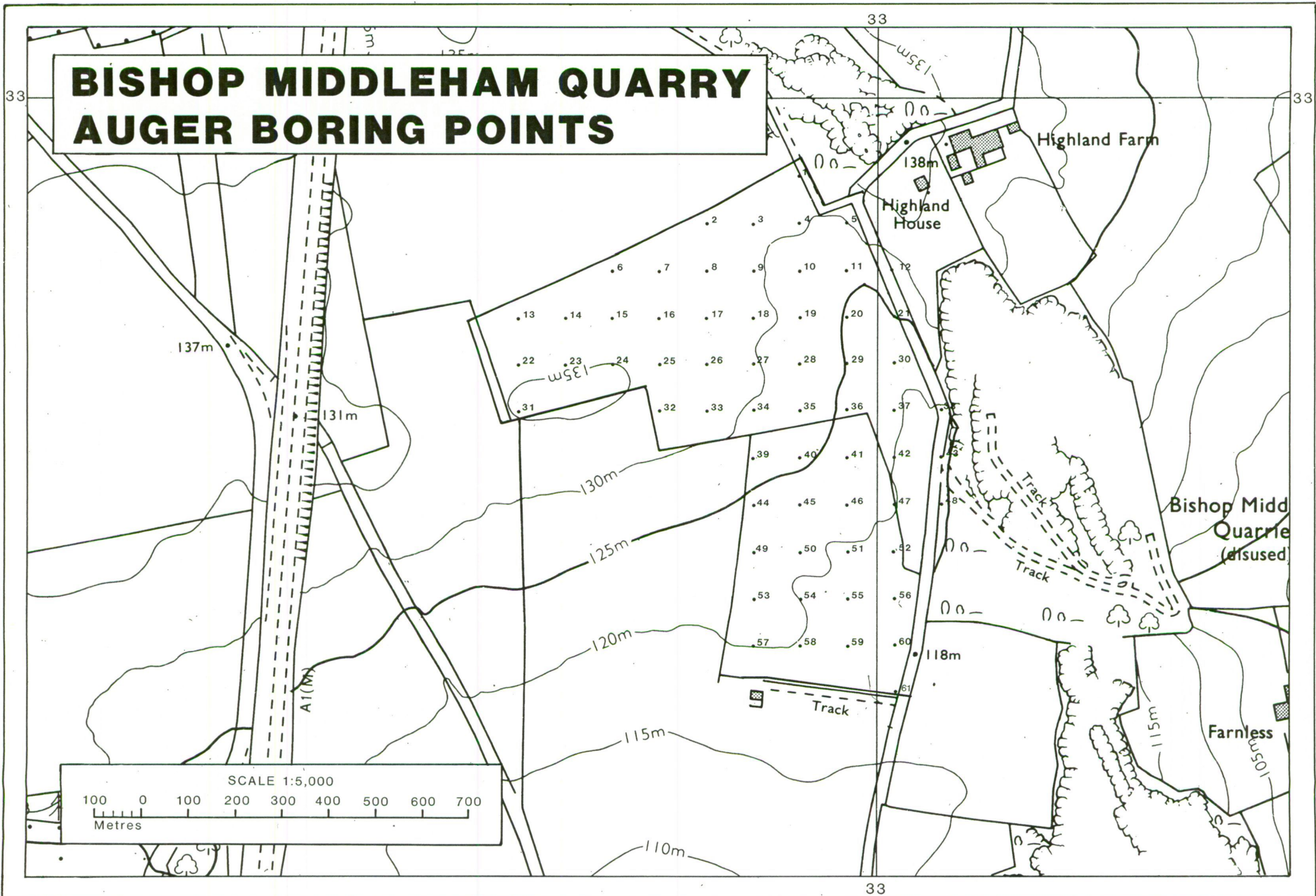

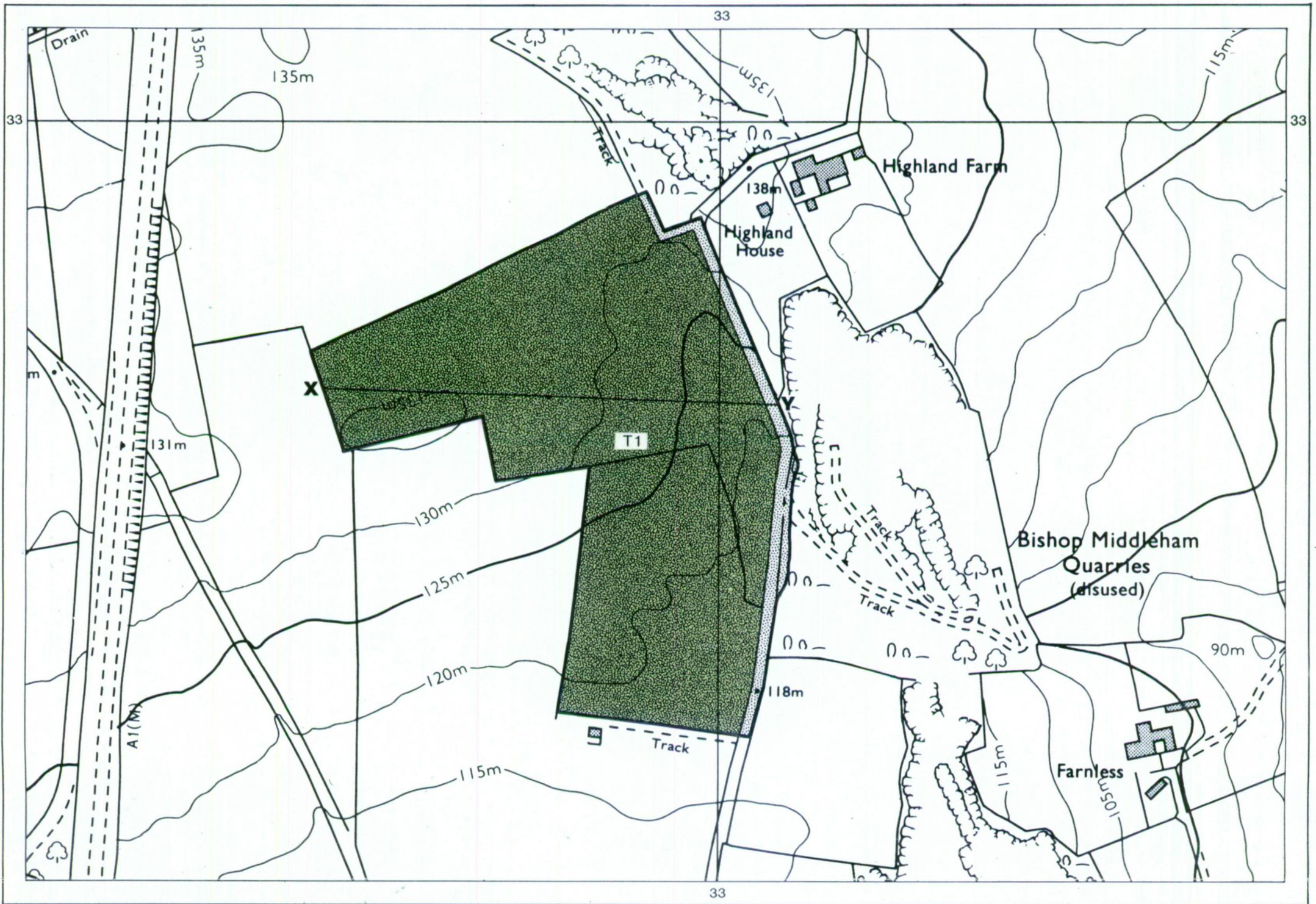

BISHOP MIDDLEHAM QUARRY Proposed Extraction Of Limestone Topsoil Resource Map

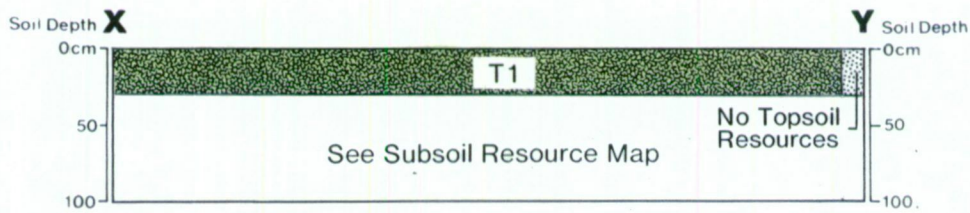

Unit	Soil Texture	Soil Thickness(cm)			Area (ha)	Volume ^{*1} (000m ³)
		Min.	Median	Max.		
T1	Medium	20	30	40	14	42

*1 Volume at median unit thickness.

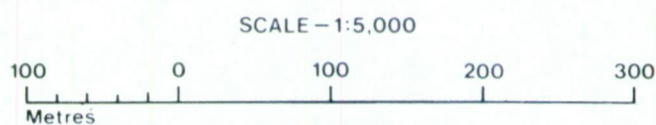

Ministry of Agriculture,
Fisheries and Food.

Information compiled by Resource Planning Team,
ADAS Statutory Group, Leeds
Map produced by Resource Planning Cartographic Unit.
Project Number 118/92
Ordnance Survey maps reproduced with the
permission of the Controller, H.M.S.O.
© Crown Copyright Reserved 1992

SOURCE MAPS
1:10,000
NZ 33 SW

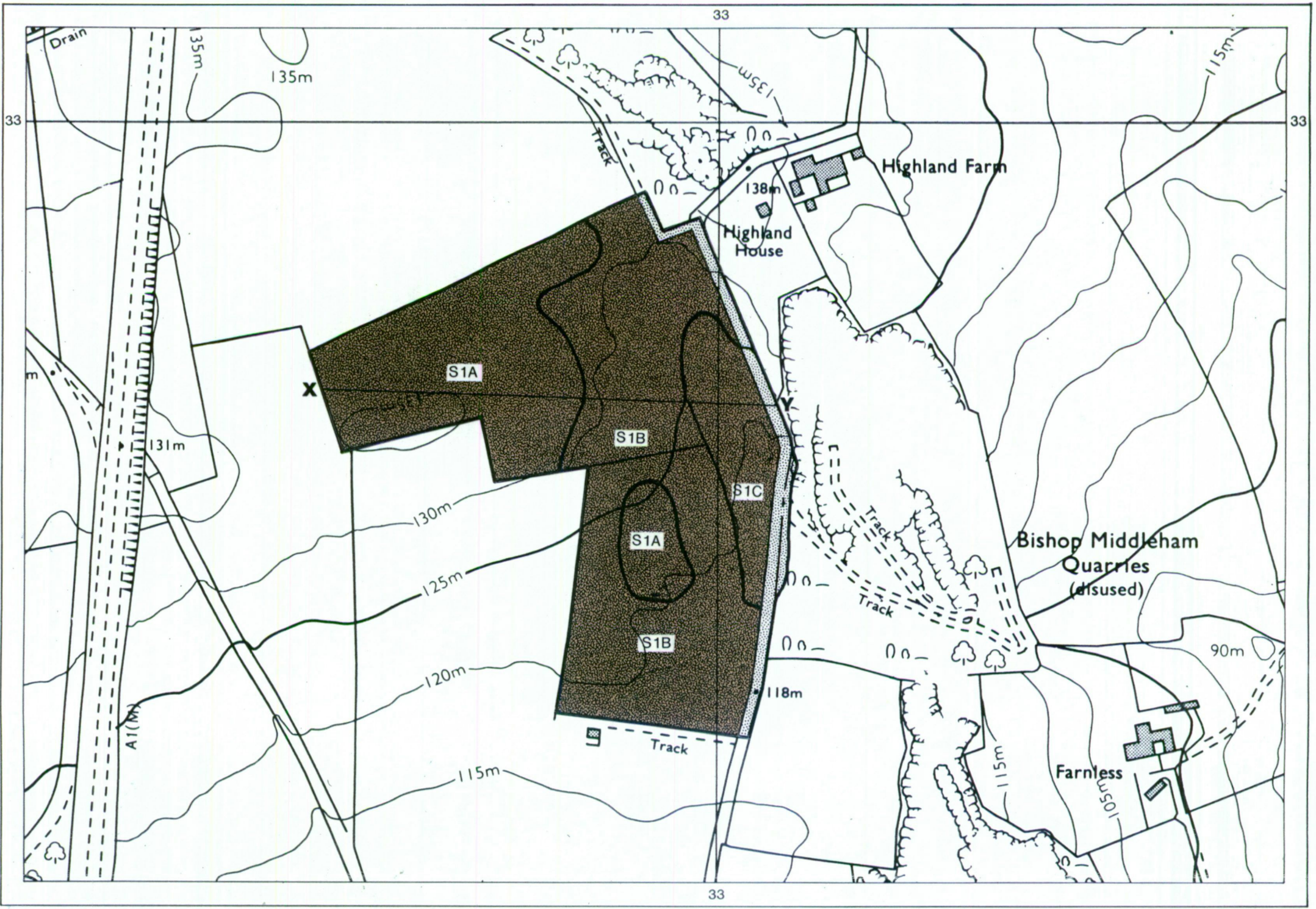

BISHOP MIDDLEHAM QUARRY Proposed Extraction Of Limestone

Subsoil Resource Map

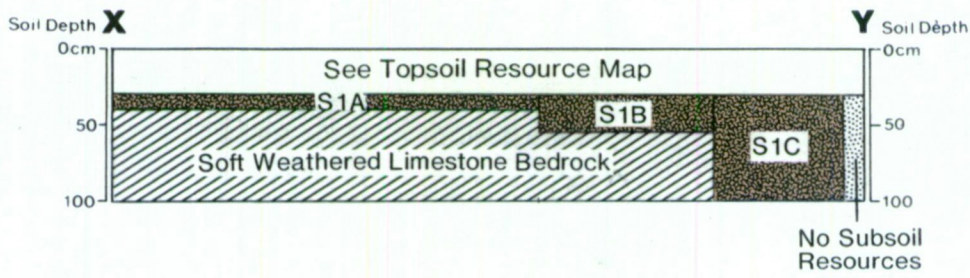

Unit	Soil Texture	Mean Soil Thickness(cm)	Area (ha)	Volume (000m ³)
S1A	Medium	10	4.61	4.61
S1B	Medium	25	7.10	17.75
S1C	Medium	70	2.29	16.03

SCALE - 1:5,000

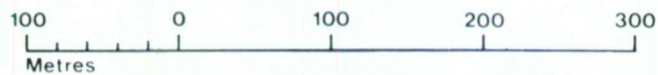

Information compiled by Resource Planning Team,
ADAS Statutory Group, Leeds
Map produced by Resource Planning Cartographic Unit
Project Number 118/92
Ordnance Survey maps reproduced with the
permission of the Controller, H.M.S.O.
© Crown Copyright Reserved 1992

SOURCE MAPS

1:10,000

NZ 33 SW



Ministry of Agriculture,
Fisheries and Food.