

Agricultural Land Classification Scotland Park, Cambs

AGRICULTURAL LAND

Agricultural Grades

Agricultural Land Quality

- Grade 1 
- Grade 2 
- Grade 3 a 
b 
- Grade 4 
- Grade 5 

Very high

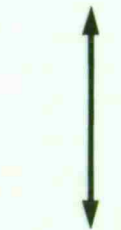

Very low

Disturbed 

Agricultural Buildings 

Unsurveyed 

NON AGRICULTURAL LAND

Land predominantly in urban use 

Other land primarily in non-agricultural use 

* Land in this category does not occur on this map

SOURCE MAPS Base maps taken from the O.S. 1:10000
Sheets TL 36 SE & 35 NE

This map is accurate only at the scale shown.
Any enlargement could be misleading

Scale 1:10 000

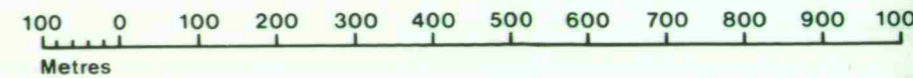

Drawn by the Cartographic Unit,
Farm & Countryside Service
Cambridge.Ref.

Ordnance Survey maps reproduced
with the permission of the Controller,
H.M.S.O.

© Crown Copyright reserved 1989

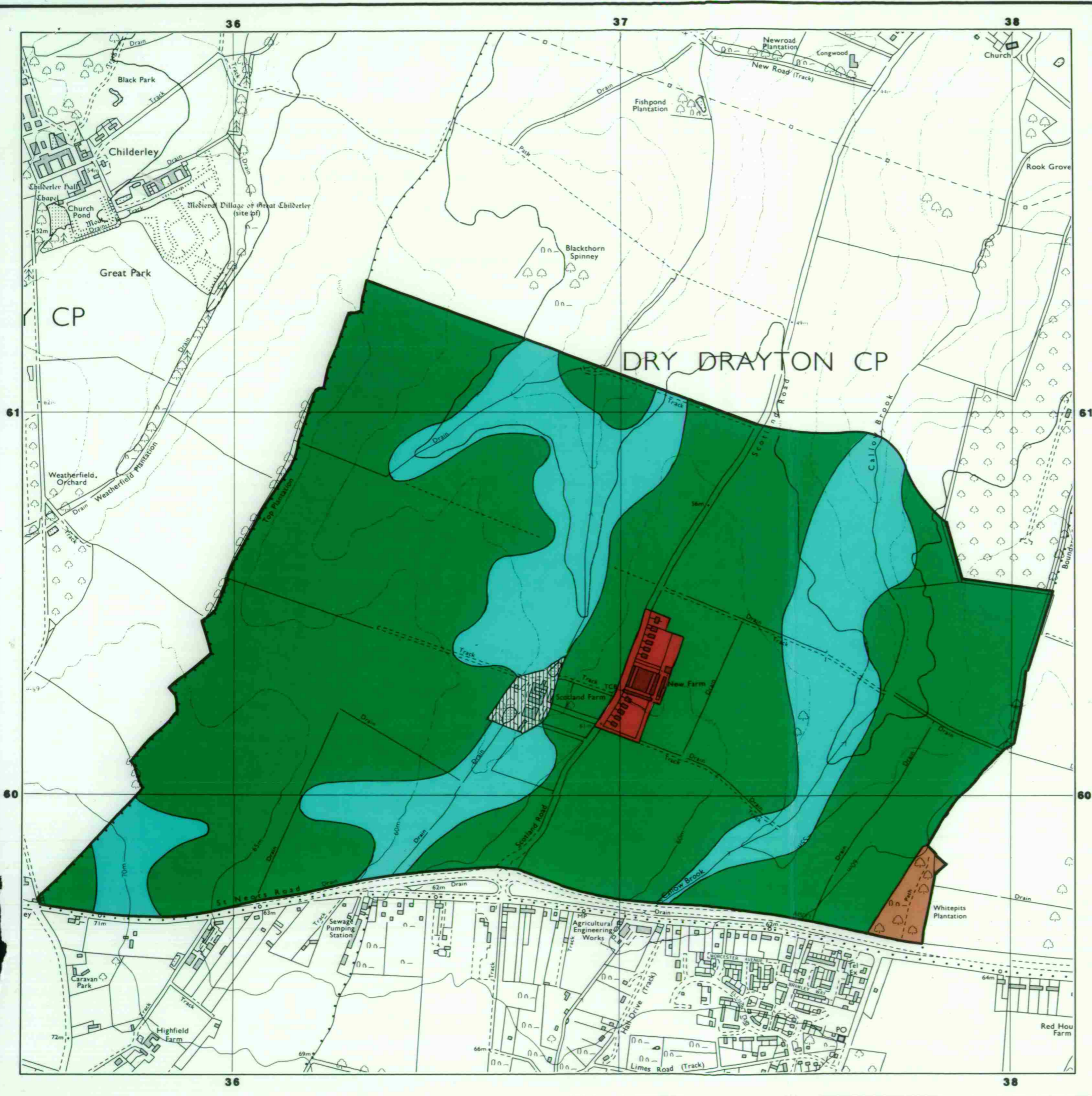

Agricultural Land Classification

Scotland Park Additional Survey Area

AGRICULTURAL LAND

Agricultural Grades Agricultural Land Quality

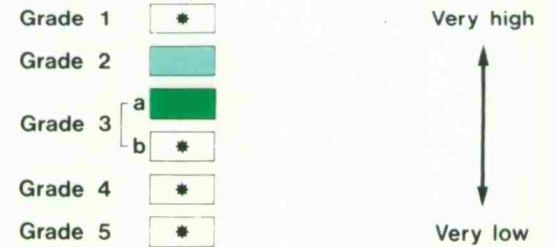

Disturbed		Agricultural Buildings	
		Unsurveyed	

NON AGRICULTURAL LAND

Land predominantly in urban use	
Other land primarily in non-agricultural use	

* Land in this category does not occur on this map

SOURCE MAPS Base maps taken from the O.S. 1:10000
Sheets TL 35 NE

This map is accurate only at the scale shown.
Any enlargement could be misleading

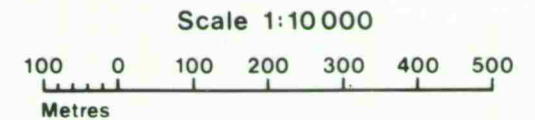

Drawn by the Cartographic Unit,
Farm & Countryside Service
Cambridge, Ref.

Ordnance Survey maps reproduced
with the permission of the Controller,
H.M.S.O.

© Crown Copyright reserved 1990

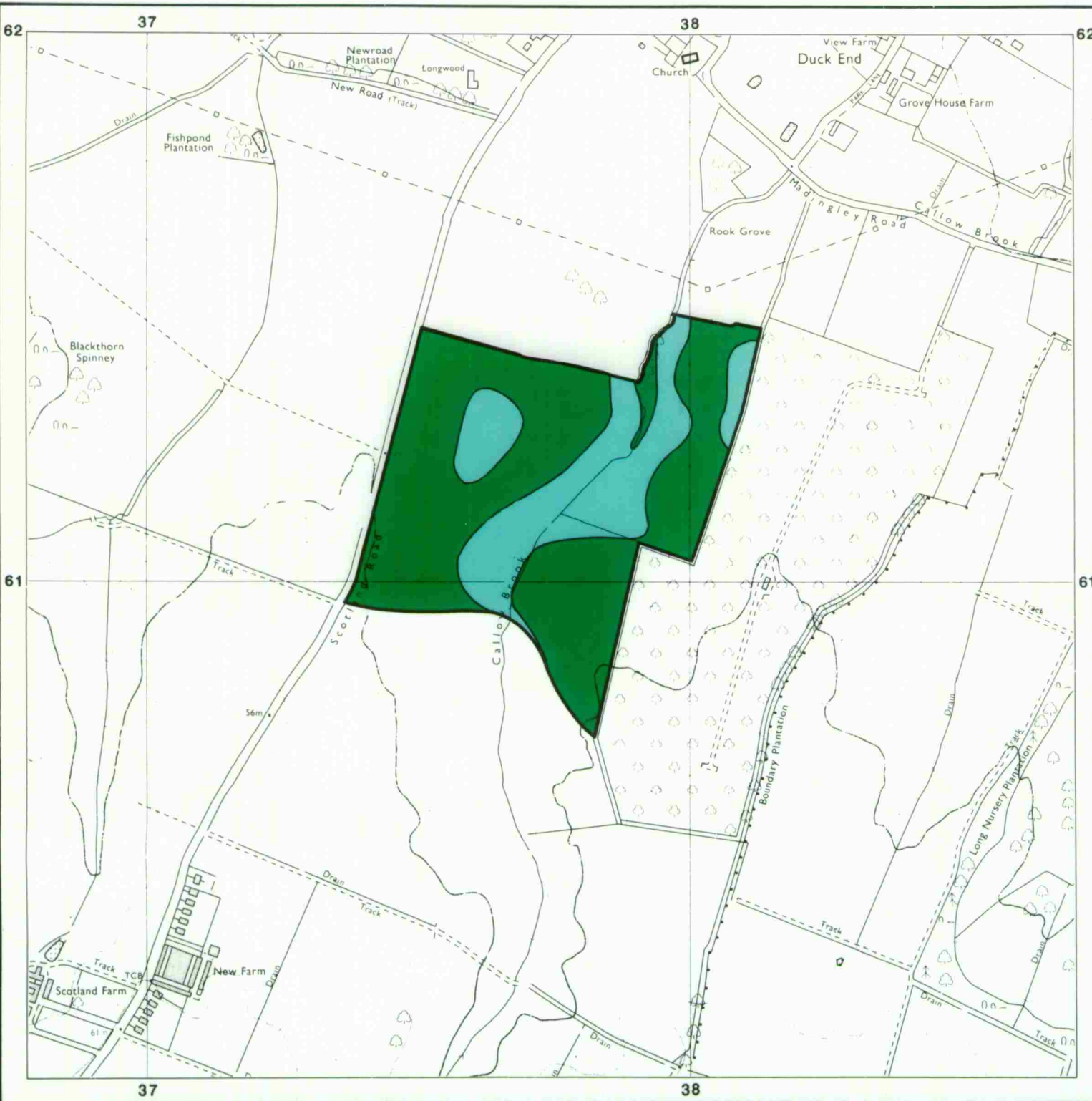

Agricultural Land Classification

Scotland Park, Cambs

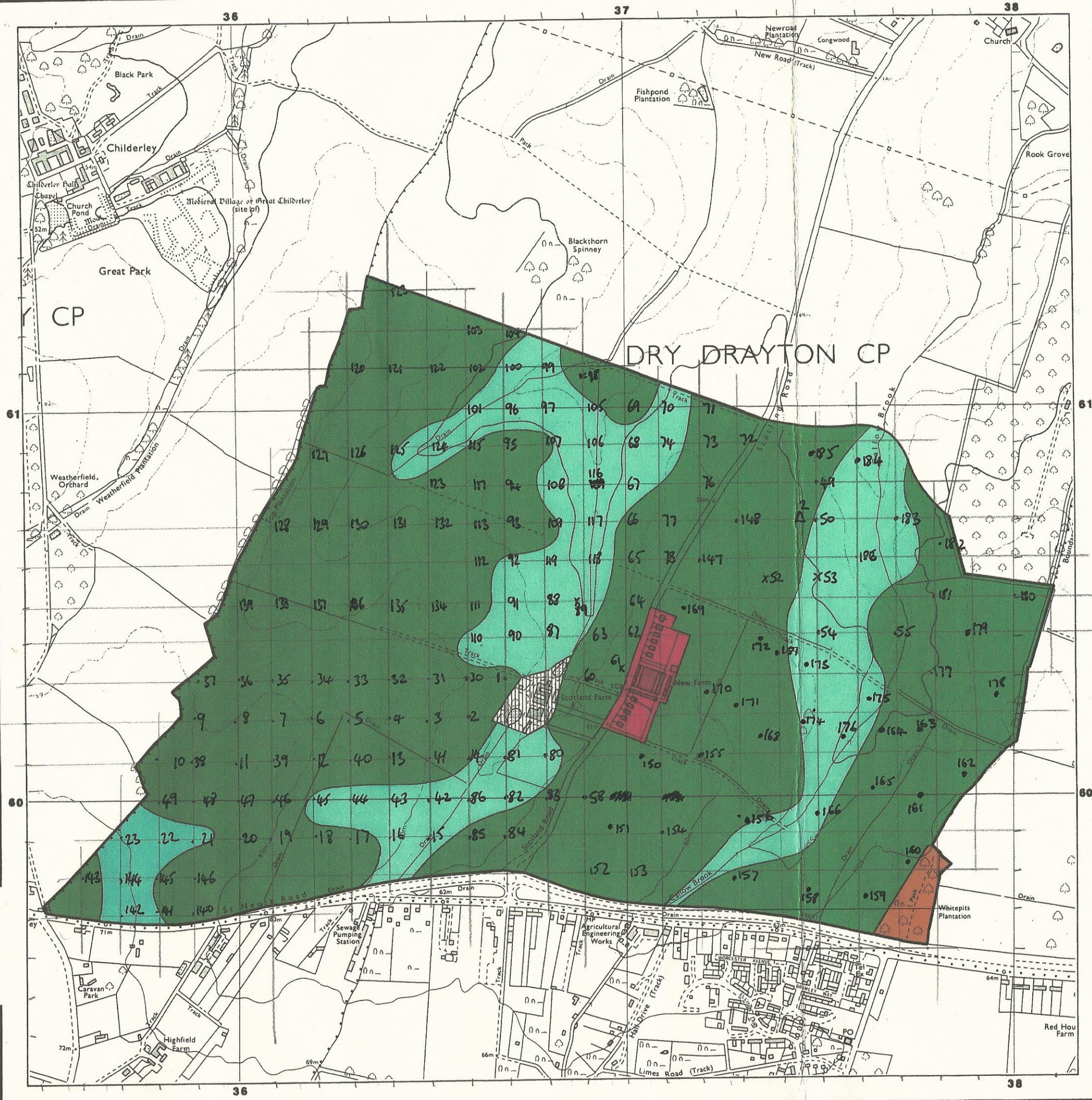

AGRICULTURAL LAND

Agricultural Grades		Agricultural Land Quality	
Grade 1		Very high ↑ 3 Pts ↓ Very low	
Grade 2			
Grade 3	a		
	b		
Grade 4			
Grade 5			

Disturbed		Agricultural Buildings	
		Unsurveyed	

NON AGRICULTURAL LAND

Land predominantly in urban use	
Other land primarily in non-agricultural use	

* Land in this category does not occur on this map

SOURCE MAPS Base maps taken from the O.S. 1:10000 Sheets TL 36 SE & 35 NE

This map is accurate only at the scale shown. Any enlargement could be misleading

Scale 1:10 000

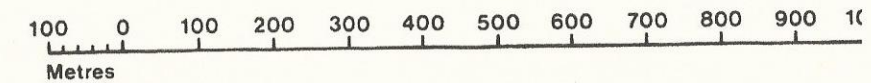

Drawn by the Cartographic Unit,
 Farm & Countryside Service
 Cambridge.Ref.
 Ordnance Survey maps reproduced
 with the permission of the Controller,
 H.M.S.O.
 © Crown Copyright reserved 1989



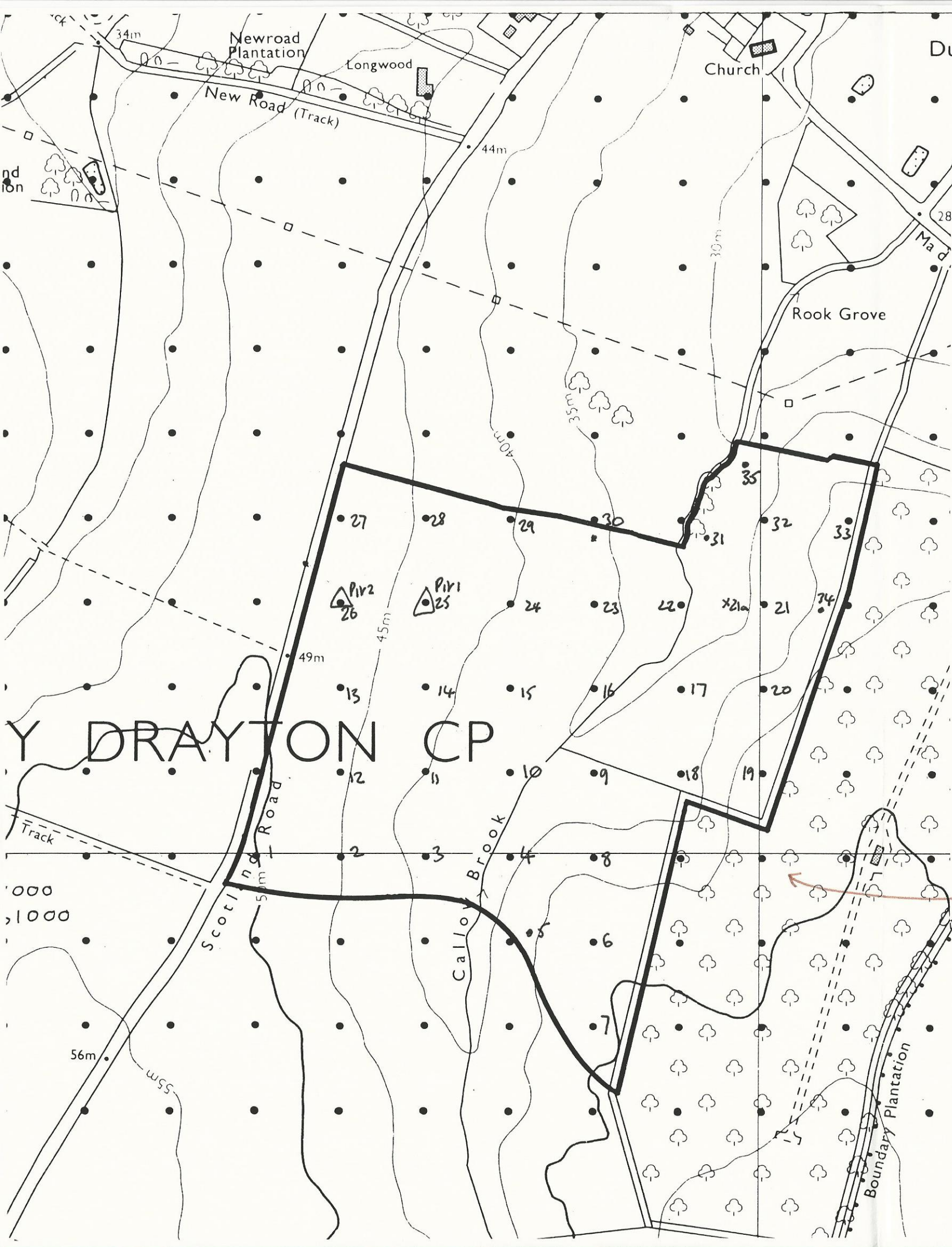

Agricultural Land Classification

Scotland Park Extension:

Field sheet.

- | | | |
|--|----------|------------------------|
| Grade 1 | Grade 3b | Agricultural Buildings |
| Grade 2 | Grade 4 | Unsurveyed |
| Grade 3a | Grade 5 | Urban |
| Land in this category does not occur on this map | | Non-Agricultural |

Scale 1:5000 Sheet nos. TL36 SE

This map is accurate only at the scale shown.
Any enlargement could be misleading.

© Crown Copyright Reserved



538000 / 261000

