

Agricultural Land Classification

Land at Birchbrook Rd, Lymm

Legend

Grade	Quality	Area (ha)
Grade 1	Excellent	2.2
Grade 2	Very Good	0.8
Grade 3a	Good	3.8
Grade 3b	Moderate	0.3
Grade 4	Poor	nil
Grade 5	Very Poor	nil
	Agricultural land not surveyed	nil
	Other land	0.1
	Boundary of survey area	
Total agricultural land area		7.1
Total survey area		7.2
* Not present within survey area		

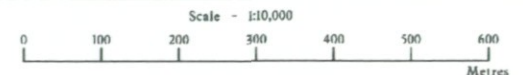

Further details contained in MAFF (1988) Agricultural Land Classification of England and Wales - Revised guidelines and criteria for grading the quality of agricultural land. Maff (publications), London SE99 7TP. The information is accurate at base map scale but any enlargement would be misleading. Reproduction in whole or in part by any means is prohibited without the prior permission of MAFF.

Surveyed and drawn by the Resource Planning Team, ADAS Statutory Unit, Wolverhampton. Based on the 1984 Ordnance Survey 1:10,000 map with the permission of the Controller of Her Majesty's Stationery Office. Unauthorised reproduction infringes Crown copyright and may lead to prosecution or civil proceedings. MAFF Licence No: GD272361 Source maps: SJ68NE, SJ78NW Reference no: 183/95 © Crown Copyright Reserved 1996

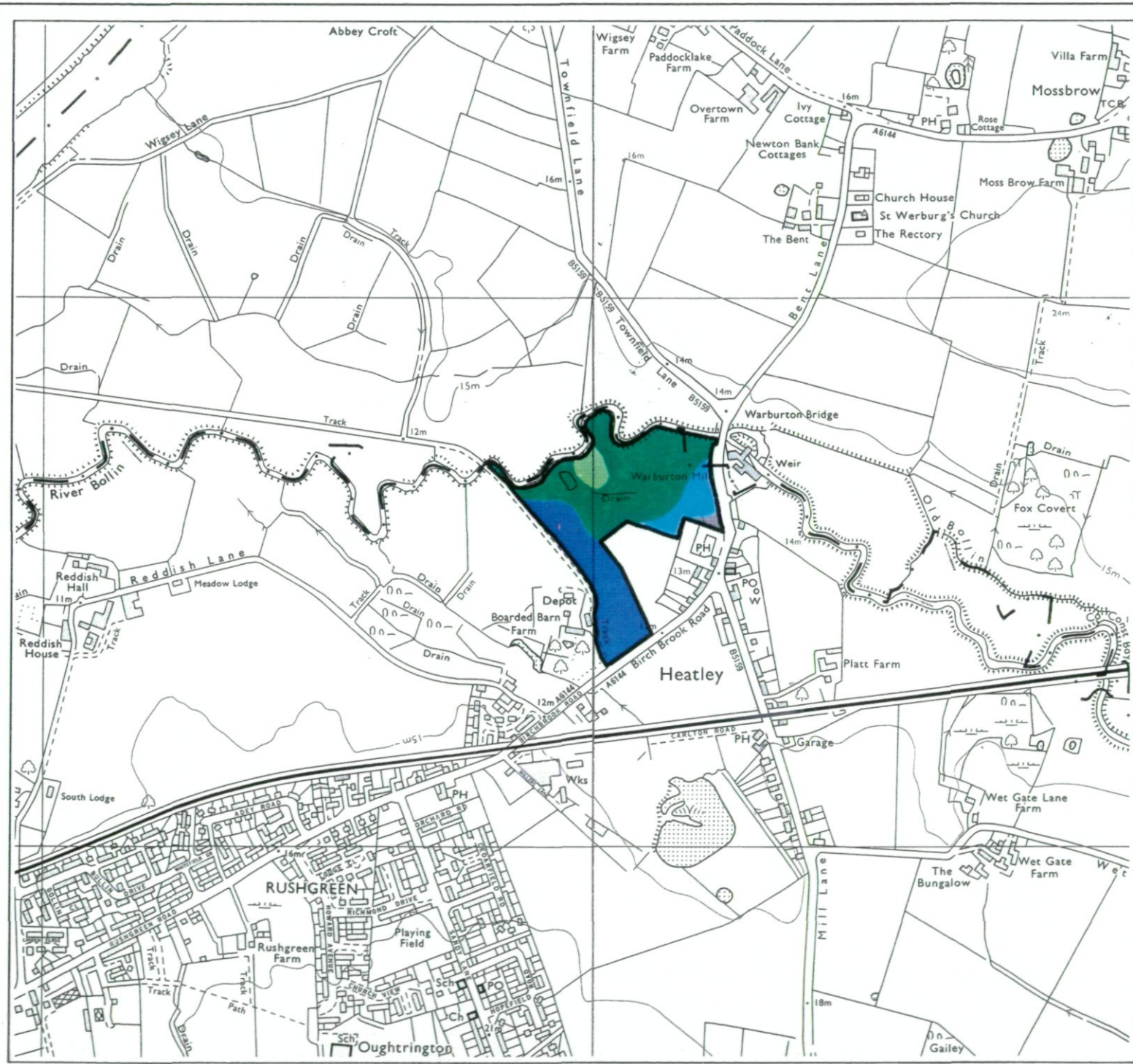

Agricultural Land Classification Land at Birchbrook Rd, Lymm

SOIL RESOURCE MAP

SOIL UNITS

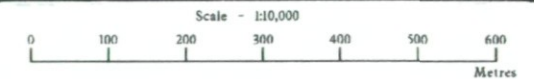
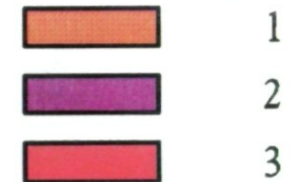

Further details contained in MAFF (1988) Agricultural Land Classification of England and Wales - Revised guidelines and criteria for grading the quality of agricultural land. Maff (publications), London SE99 7TP. The information is accurate at base map scale but any enlargement would be misleading.

Reproduction in whole or in part by any means is prohibited without the prior permission of MAFF.

Surveyed and drawn by the Resource Planning Team, ADAS Statutory Unit, Wolverhampton.
Based on the 1984 Ordnance Survey 1:10,000 map with the permission of the Controller of Her Majesty's Stationery Office. Unauthorised reproduction infringes Crown copyright and may lead to prosecution or civil proceedings. MAFF Licence No: GD272361
Source map(s): SJ68NE, SJ78NW
Reference no: 18X/95 © Crown Copyright Reserved 1996

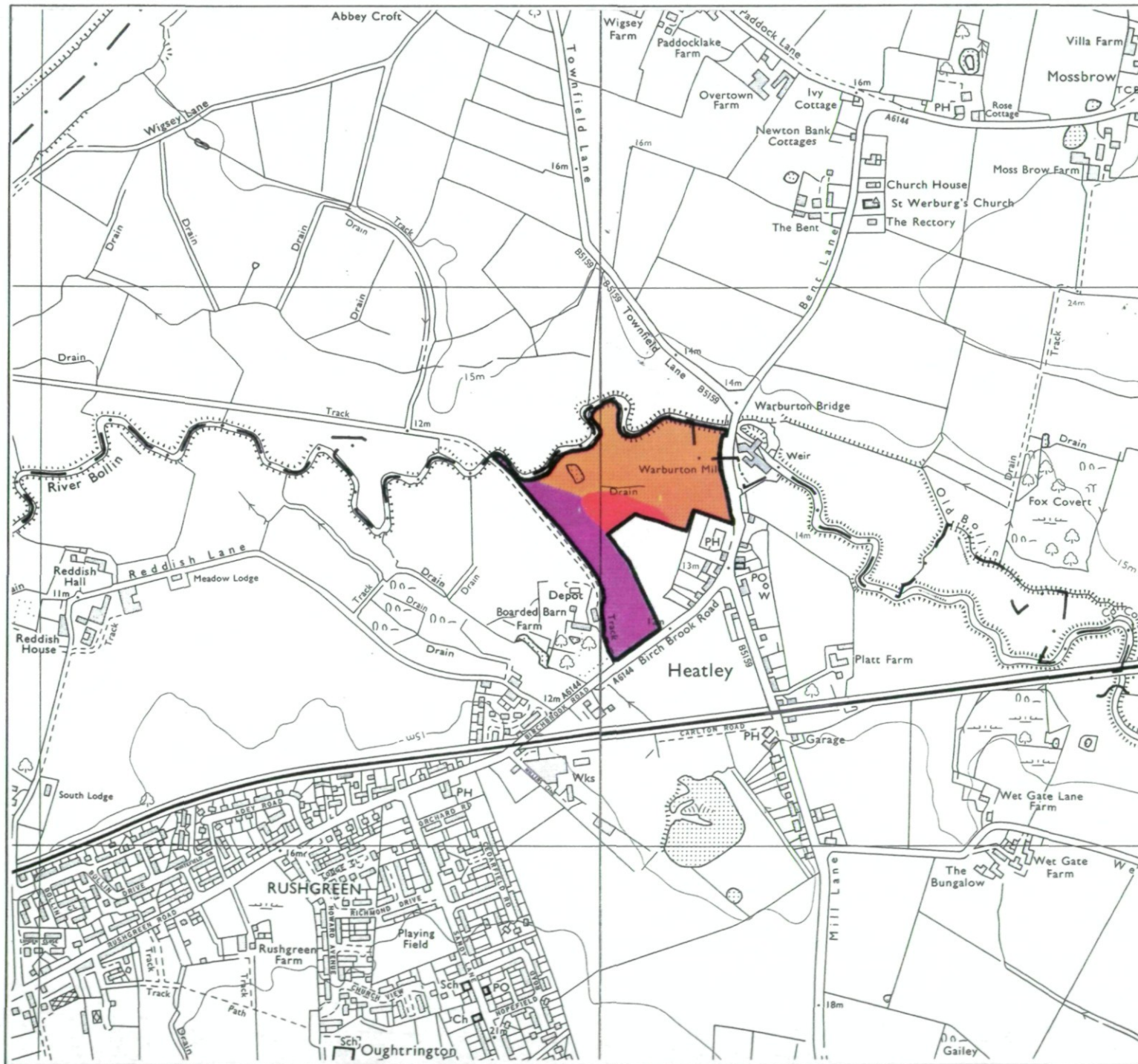

ALGER SAMPLE POINT MAP

1:10,000

■ = pit location

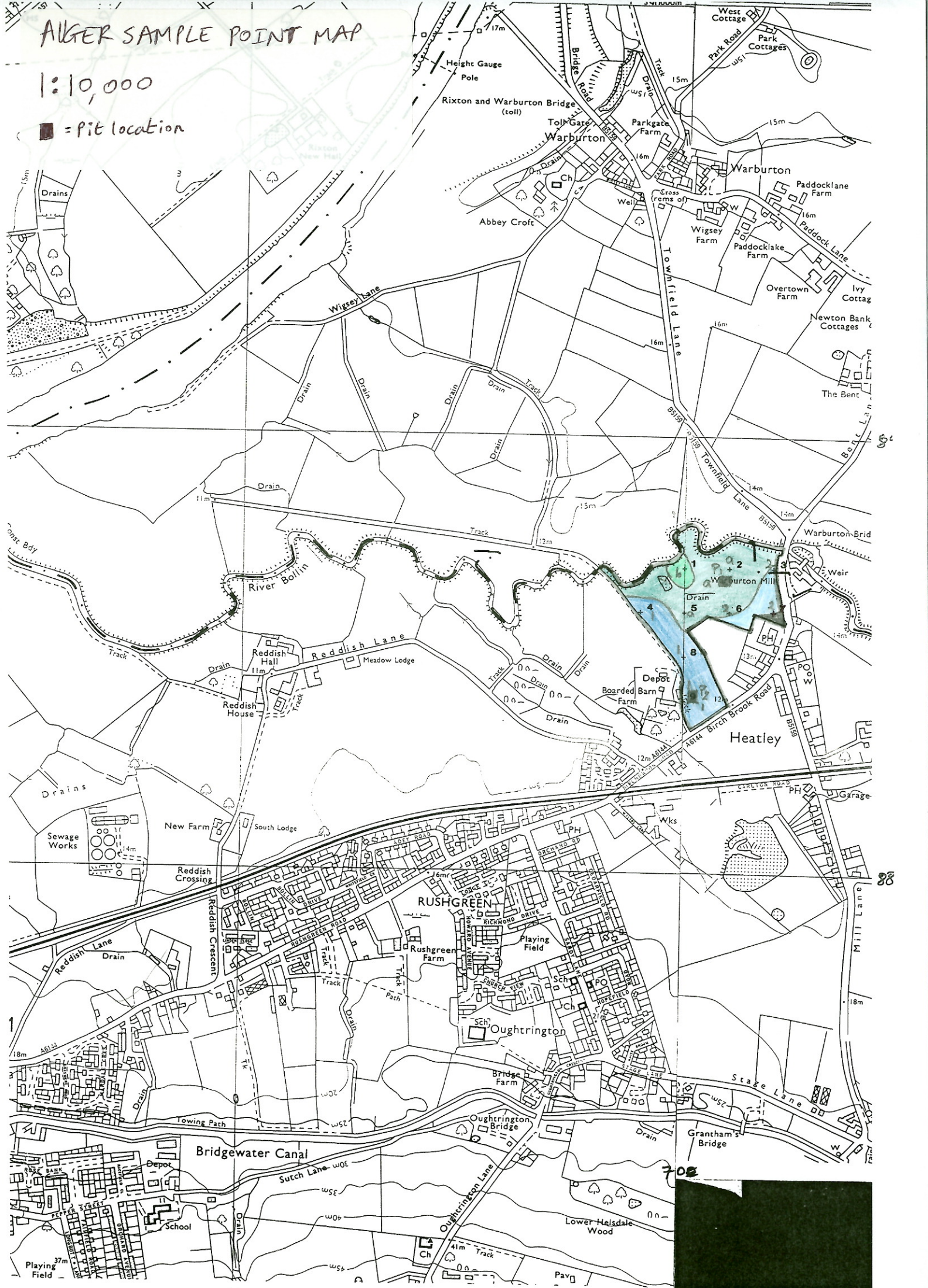

MAP TO ILLUSTRATE LAND
AFFECTED BY POOR DRAINAGE &
AREA OF DUMPED MATERIAL

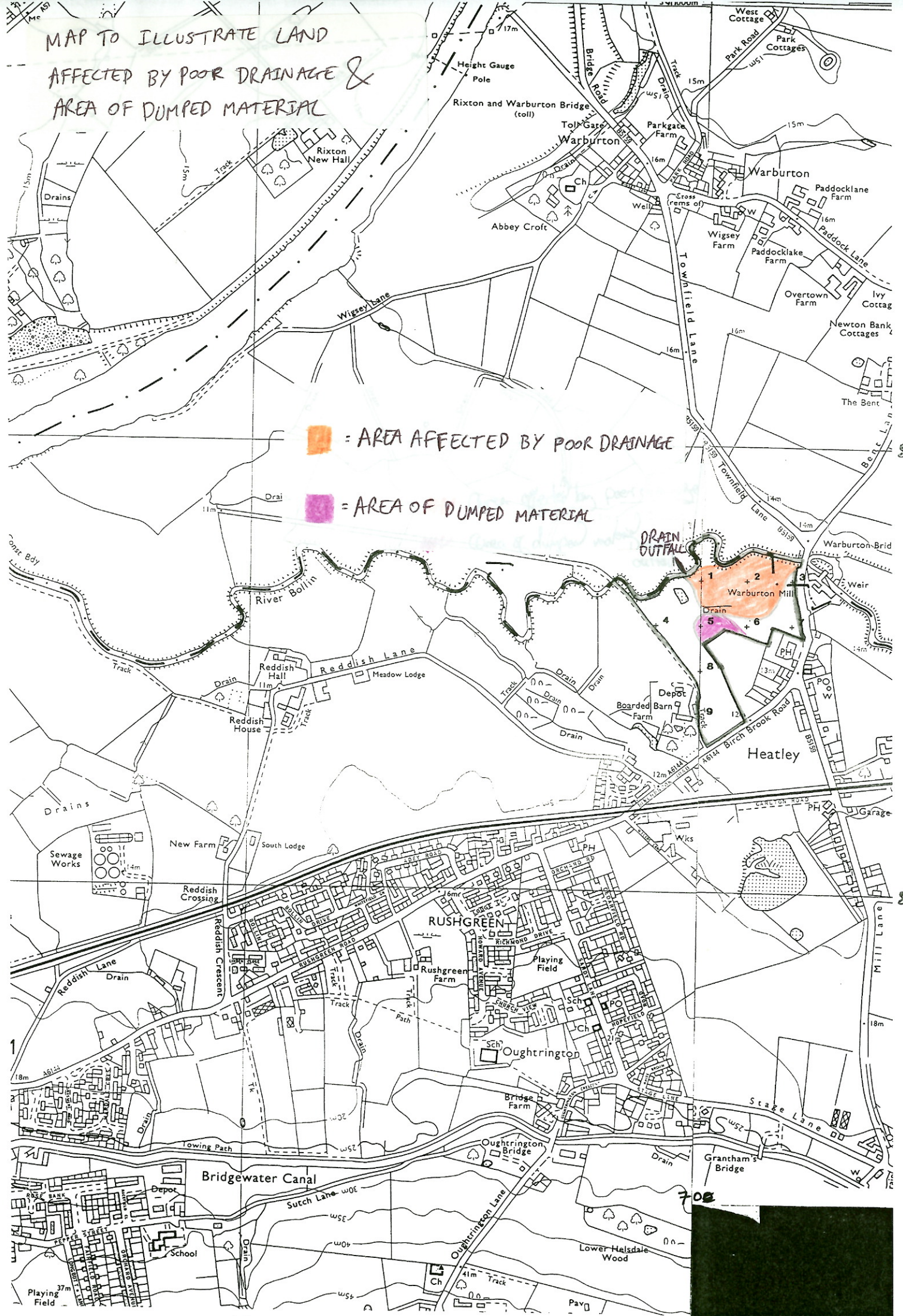

= AREA AFFECTED BY POOR DRAINAGE

= AREA OF DUMPED MATERIAL

DRAIN
OUTFALLS

1
2
3
4
5
6
7
8
9

708

38

708