

Agricultural Land Classification

North of Potton Road Sandy Heath, Beds

AGRICULTURAL LAND

Agricultural Grades

Agricultural Land Quality

- Grade 1 *
- Grade 2 *
- Grade 3 a
- Grade 3 b
- Grade 4 *
- Grade 5 *

Very high



Very low

Disturbed *

Agricultural Buildings *

Unsurveyed *

NON AGRICULTURAL LAND

Land predominantly in urban use *

Other land primarily in non-agricultural use *

* Land in this category does not occur on this map

SOURCE MAPS Base maps taken from the O.S. 1 : 10000
TL 14 NE

This map is accurate only at the scale shown.
Any enlargement could be misleading

Scale 1:5 000

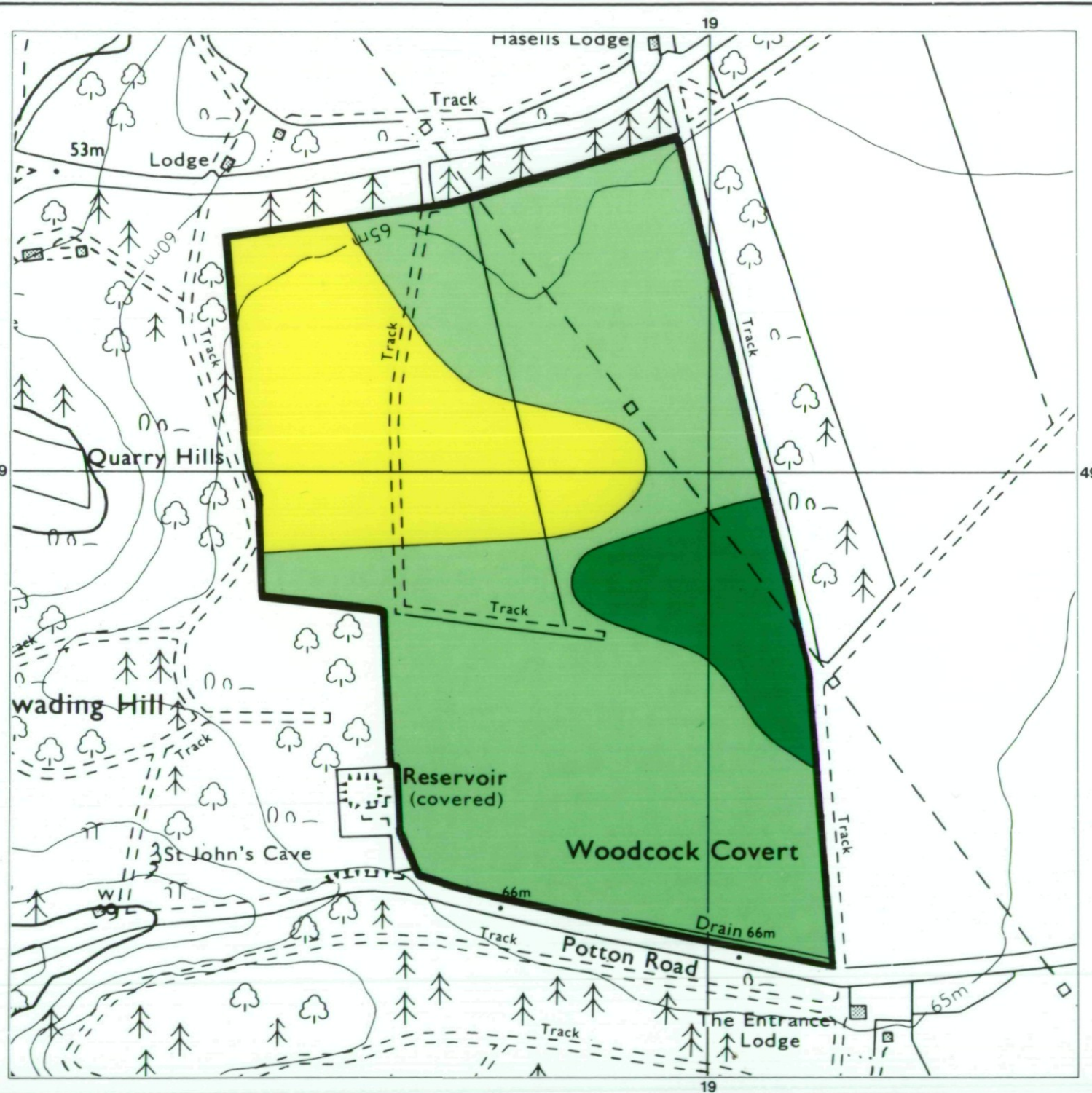
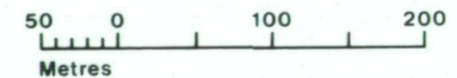

Drawn by the Cartographic Unit,
Farm & Countryside Service
Cambridge. Ref. H 33 90

Ordnance Survey maps reproduced
with the permission of the Controller,
H.M.S.O.

© Crown Copyright reserved 1990



Agricultural Land Classification

North of Potton Road
Sandy Heath, Beds

- Location of auger boring
- ⊙ Location of soil pit
- ▲ Location of riddle sample

SOURCE MAPS Base maps taken from the OS 1:10000
TL 14 NE

This map is accurate only at the scale shown.
Any enlargement could be misleading

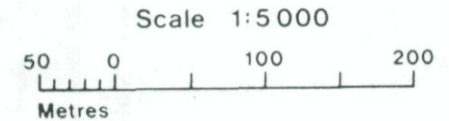

Drawn by the Cartographic Unit
Farm & Countryside Service
Cambridge Ref H33 90
Ordnance Survey maps reproduced
with the permission of the Controller
H.M.S.O.
© Crown Copyright reserved 1990

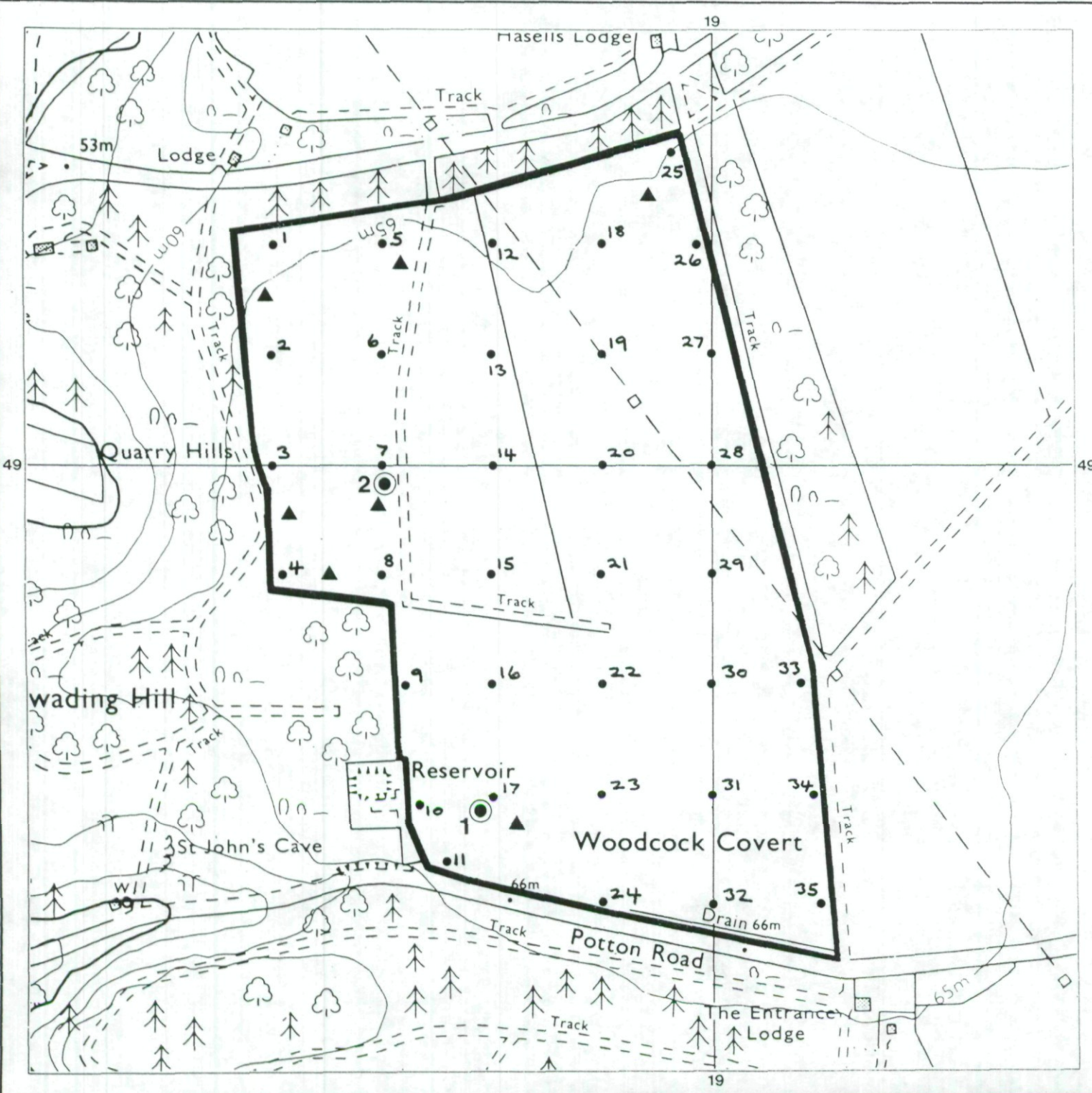

**North of Potton Road
Sandy Heath, Beds**

SOIL TYPES

SOIL TYPE	TOPSOIL	UPPER SUBSOIL	LOWER SUBSOIL
1	LMS or MSL	LMS or MSL	MS (occ CS)
2	LMS	weathered ironstone with medium sand lenses	weathered ironstone with medium sand lenses

SOURCE MAPS Base maps taken from the OS 1:10000
TL 14 NE

This map is accurate only at the scale shown.
Any enlargement could be misleading

Scale 1:5000

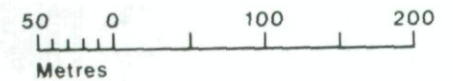

Drawn by the Cartographic Unit,
Farm & Countryside Service
Cambridge, Ref. H33 90

Ordnance Survey maps reproduced
with the permission of the Controller,
H.M.S.O.
© Crown Copyright reserved 1990

