

Agricultural Land Classification

Vale of the White Horse Local Plan

Land north-west of Wantage

Semi-detailed survey

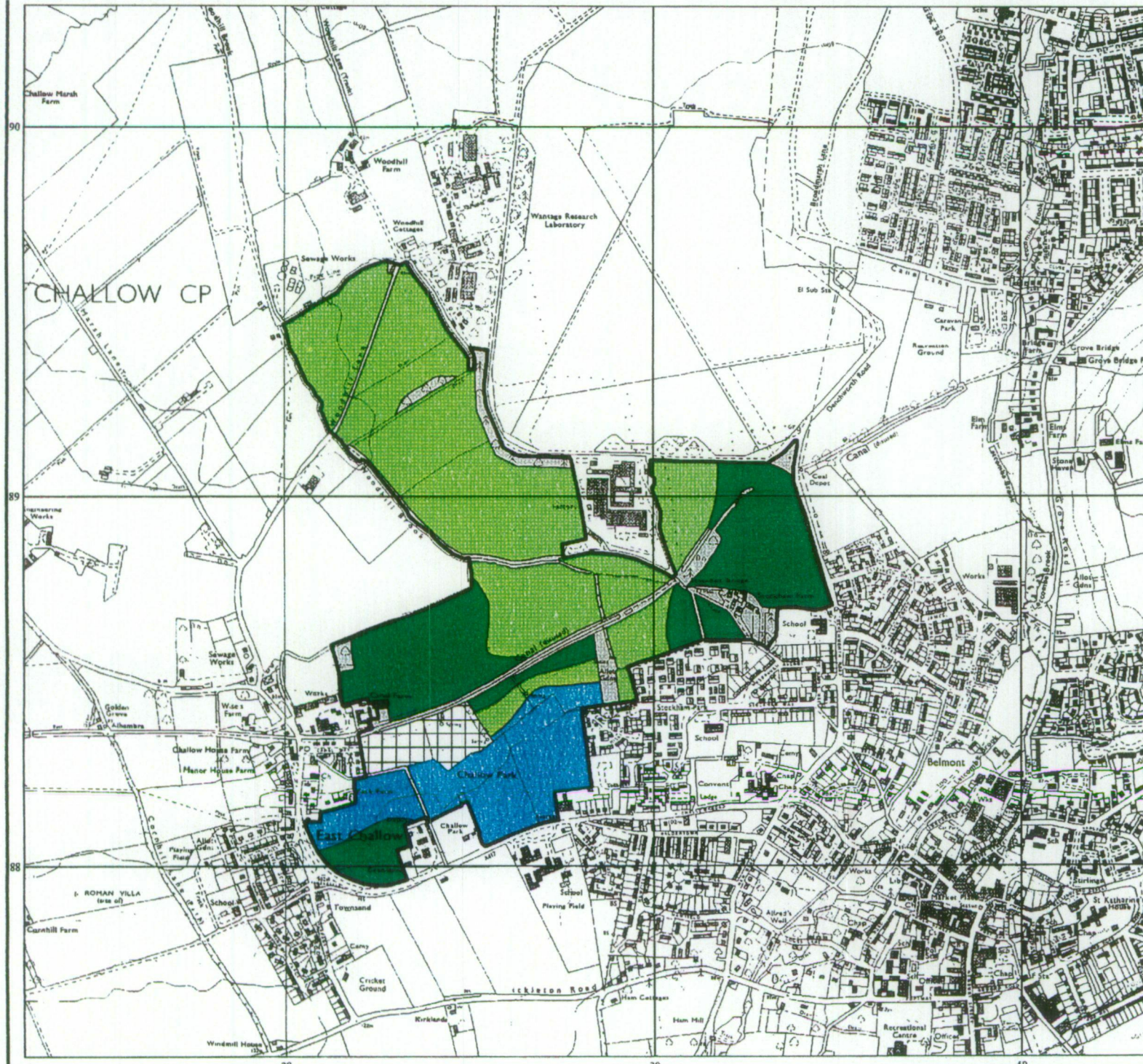

Legend

	Quality	Area (ha)
Grade 1	Excellent	Nil
Grade 2	Very Good	15.4
Grade 3a	Good	26.3
Grade 3b	Moderate	48.0
Grade 4	Poor	Nil
Grade 5	Very Poor	Nil
	Agricultural land not surveyed	4.0
	Other land	10.4
Site Boundary		
Total survey area		89.7
Total site area		104.1
* Not present within survey area		

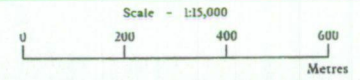



Further details contained in MAFF (1988) Agricultural Land Classification of England and Wales - Revised guidelines and criteria for grading the quality of agricultural land. Maff (publications), London SE99 7TP. The information is accurate at base map scale but any enlargement would be misleading. Reproduction in whole or in part by any means is prohibited without the prior permission of MAFF.

Surveyed and drawn by the Resource Planning Team, FRCA, Reading

Based on the 1983 Ordnance Survey 1:10,000 map with the permission of the Controller of Her Majesty's Stationery Office. Unauthorised reproduction infringes Crown copyright and may lead to prosecution or civil proceedings. MAFF Licence No: GD272361
Source map(s): SU38NF, SU39SF, SU48NW, SU49SW
Reference no: 3304/022/99 © Crown Copyright Reserved 1999

Agricultural Land Classification
Vale of the White Horse Local Plan
Land north-west of Wantage
Semi-detailed survey
Sample Point Map

Legend

-  1 Location of soil pit
-  1 Location of auger sample point

 Boundary of survey area

 Agricultural land not surveyed

 Other land

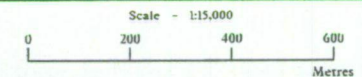

Further details contained in MAFF (1988) Agricultural Land Classification of England and Wales - Revised guidelines and criteria for grading the quality of agricultural land. Maff (publications), London SE99 7TP. The information is accurate at base map scale but any enlargement would be misleading. Reproduction in whole or in part by any means is prohibited without the prior permission of MAFF.

Surveyed and drawn by the Resource Planning Team, FRCA, Reading.

Based on the 1983 Ordnance Survey 1:10,000 map with the permission of the Controller of Her Majesty's Stationery Office. Unauthorised reproduction infringes Crown copyright and may lead to prosecution or civil proceedings. MAFF Licence No: GD272361
Source map(s): SU38NE, SU39SE, SU48NW, SU49SW
Reference no: 3304/022/99 © Crown Copyright Reserved 1999

