

# Agricultural Land Classification

## BOTTESFORD, SCUNTHORPE

### Proposed Housing Allocation

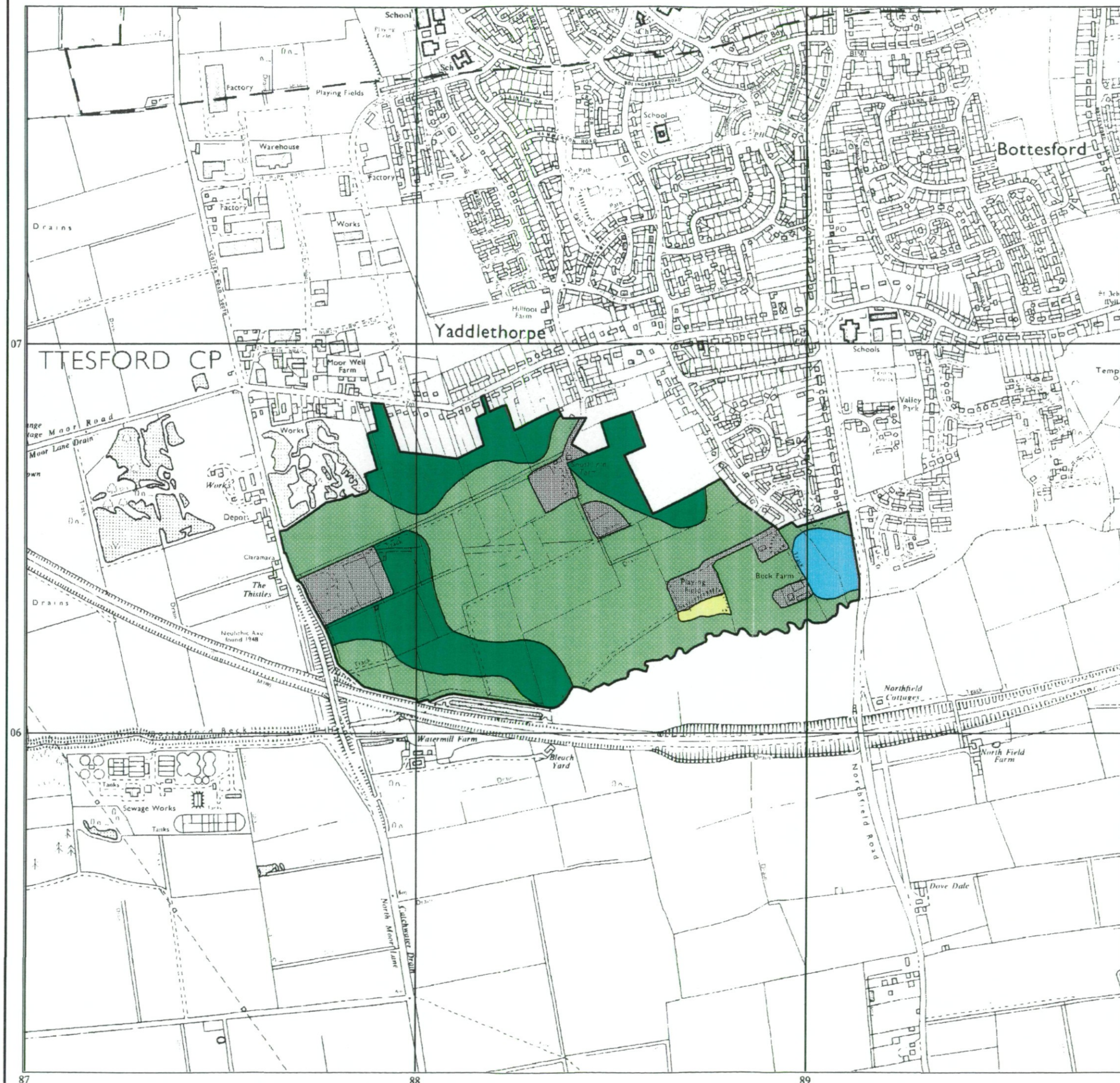

### Legend

	Quality	Area (ha)
Grade 1	Excellent	Nil
Grade 2	Very Good	2.3
Grade 3a	Good	18.7
Grade 3b	Moderate	42.8
Grade 4	Poor	0.5
Grade 5	Very Poor	Nil
	Agricultural land not surveyed	Nil
	Other land	7.1
	Boundary of survey area	

Total agricultural land area 64.3

Total survey area 71.4

\* Not present within survey area

Scale - 1:10,000

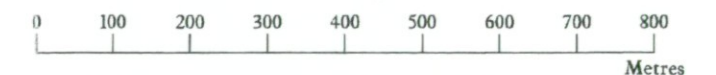

Further details contained in MAFF (1988) Agricultural Land Classification of England and Wales - Revised guidelines and criteria for grading the quality of agricultural land. MAFF (Publications), London SE99 7TP.

The information is accurate at the base map scale but any enlargement would be misleading.

Reproduction in whole or in part by any means is prohibited without the prior permission of MAFF.

Surveyed and drawn by the Resource Planning Team, FRCA Leeds.

Based on the 1982 Ordnance Survey 1:10,000 map with the permission of the Controller of Her Majesty's Stationery Office. Unauthorised reproduction infringes Crown copyright and may lead to prosecution or civil proceedings.  
 Source Map(s): SE80NE MAFF Licence No: GD272361  
 Reference no: 121/98 © Crown Copyright Reserved 1997



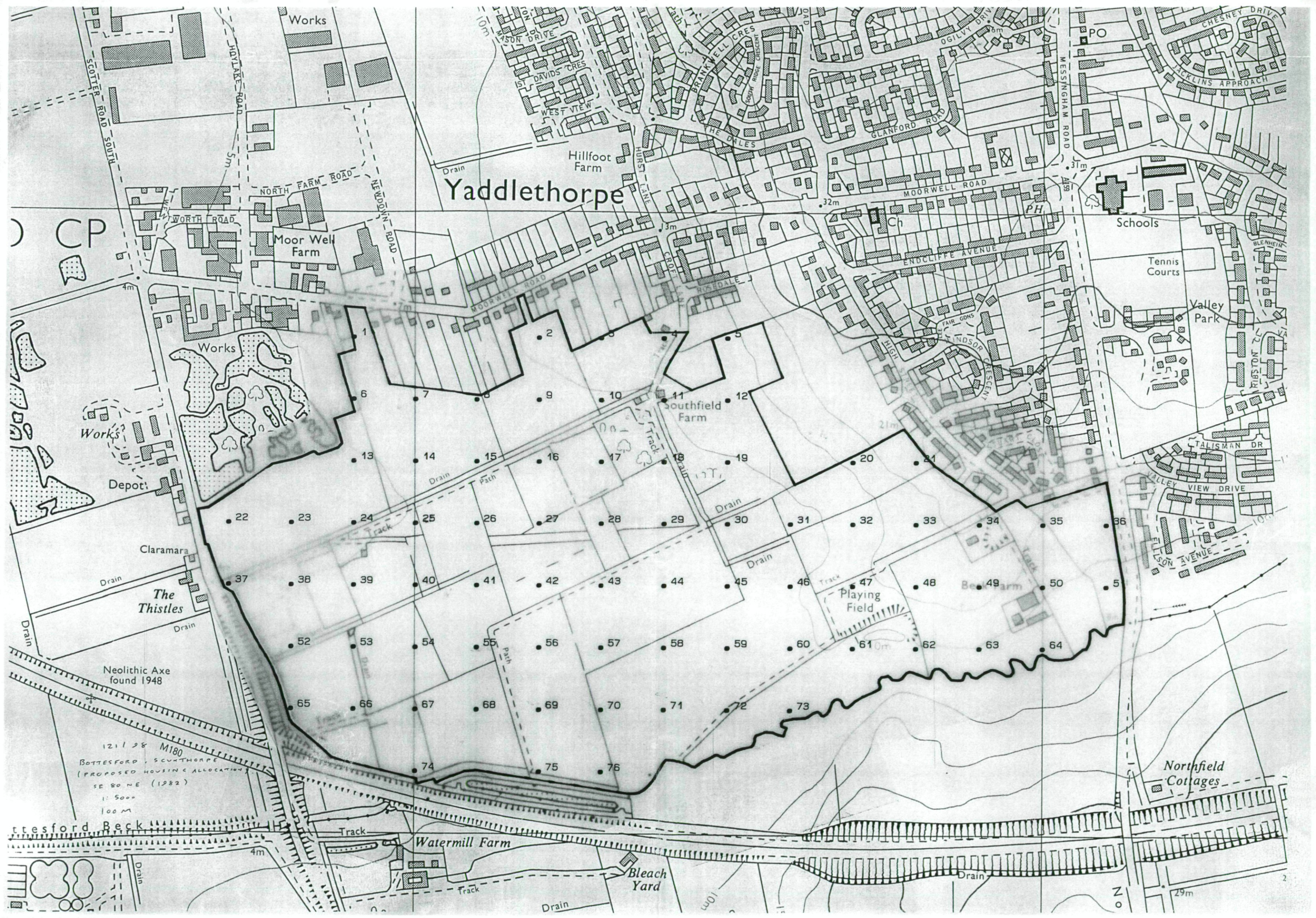

Yaddlethorpe

Works  
Depot

Works

Moor Well Farm

Hillfoot Farm

Southfield Farm

The Thistles

Playing Field

Watermill Farm

Bleach Yard

Northfield Cottages

Schools

Tennis Courts

Valley Park

121 98 M180  
BOTTFESFORD SCUTTHORPE  
(PROPOSED HOUSING ALLOCATION  
SE 80 NE (1982)  
1: 5000  
100 M

Z  
0

29m