

**Agricultural Land Classification**  
DURHAM MINERALS LOCAL PLAN  
Embleton  
Semi-Detailed Survey

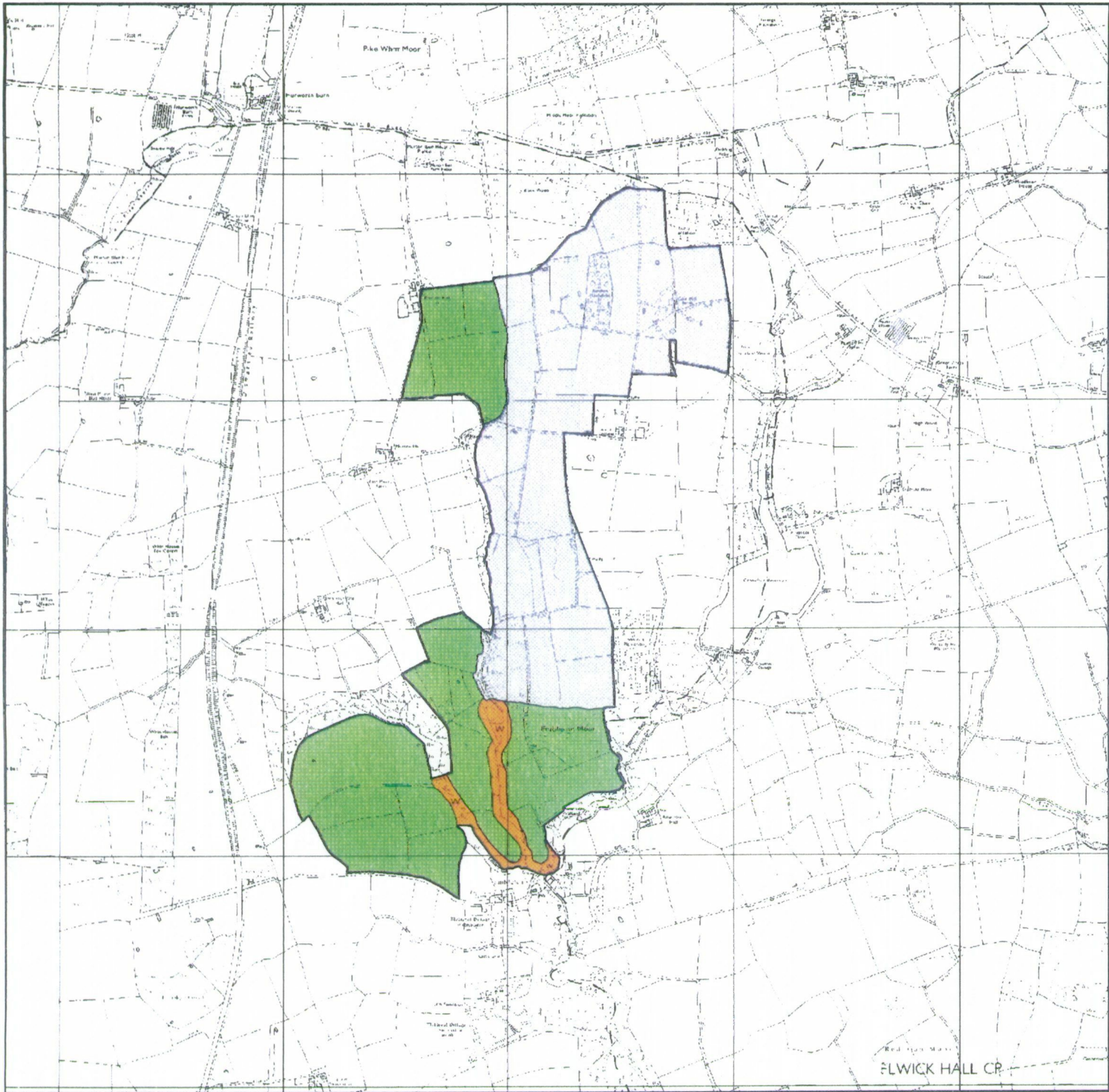

**Agricultural Land**

Grade	Quality	Area (ha)
1	Excellent	Nil
2	Very Good	Nil
3a	Good	Nil
3b	Moderate	104.6
4	Poor	Nil
5	Very Poor	Nil

**Other Land Categories**

Urban	Area (ha)
Non-Agricultural	Nil
Woodland	9.2
Agricultural Buildings	Nil
Open Water	Nil
Not Surveyed	130.0
Total agricultural land area 104.6	
Total survey area 243.8	

\* Grade/category not present within survey area

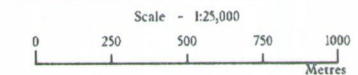

Further details contained in MAFF (1988) Agricultural Land Classification of England and Wales - Revised guidelines and criteria for grading the quality of agricultural land. MAFF (Publications), London SE99 7TP.

The information is accurate at the base map scale but any enlargement would be misleading.

Reproduction in whole or in part by any means is prohibited without the prior permission of MAFF.

Surveyed and drawn by the Resource Planning Team, ADAS Statutory Unit Leeds  
Based on the 1986 Ordnance Survey 1:10,000 map with the permission of the Controller of Her Majesty's Stationery Office.  
Source Map(s): NZ 33 SE, NZ 42 NW, NZ 43 SW.  
Reference no. 208/95 © Crown Copyright Reserved 1995

208/95  
 DURHAM MINERALS L.P.  
 EMBLETON  
 HZ 42NW. 43SW.  
 1:10,000  
 200M.GRID

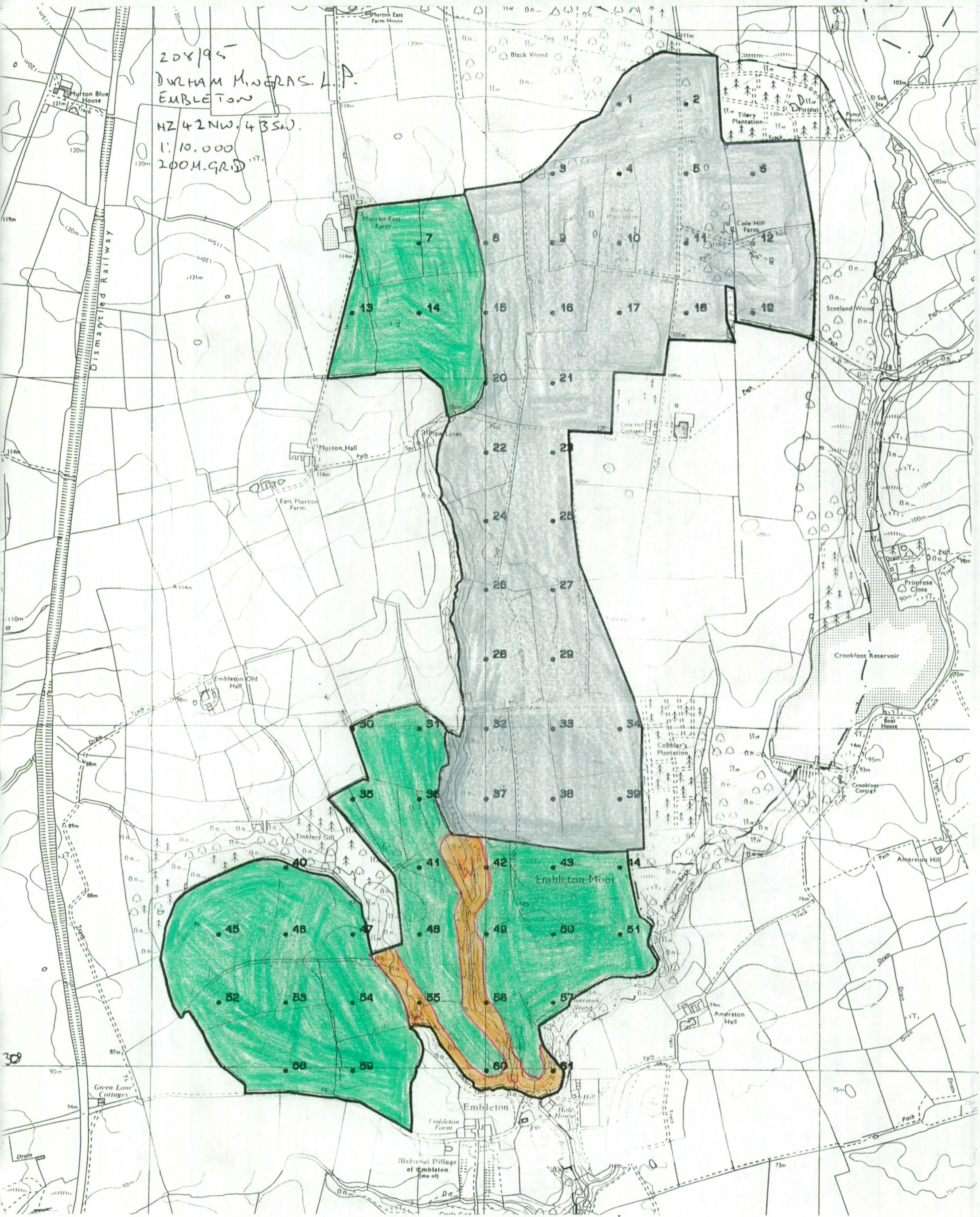

141 m. grid instead

KEY

Subgrade 3b 

Woodland 

Land not surveyed 