

Parsonage and Winkford Farms, WITLEY

Agricultural Land Classification

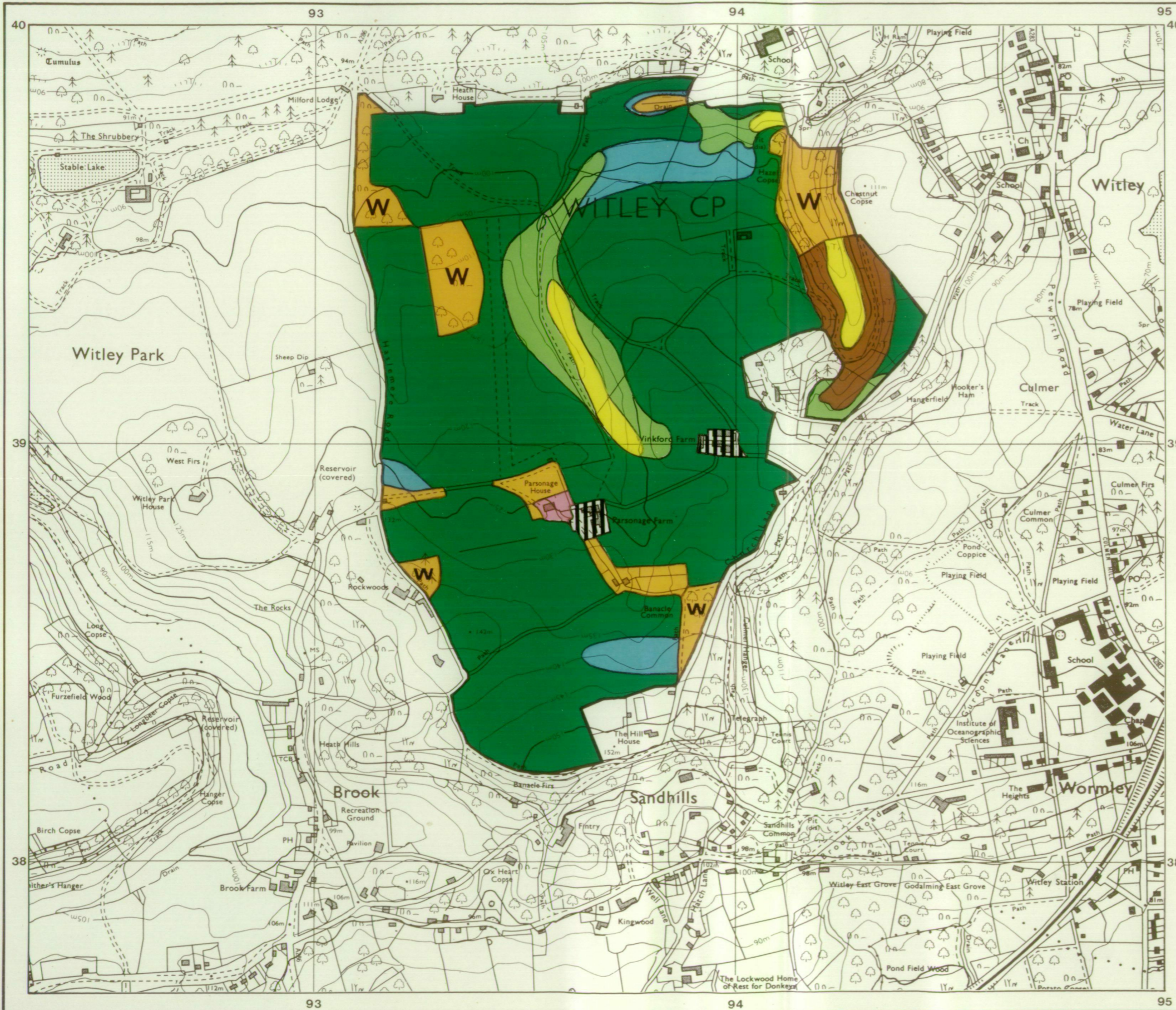

AGRICULTURAL LAND

Grade	Quality	Area	% of Total	
Grade 1	Not present	excellent	ha	%
Grade 2	very good	6.2 ha	5%	
Grade 3a	good	101.4 ha	81%	
Grade 3b	moderate	9.2 ha	7%	
Grade 4	poor	3.8 ha	3%	
Grade 5	very poor	4.6 ha	4%	

Total area of agricultural land 125.2 ha

Agricultural buildings	
Woodland	
Not surveyed	

NON-AGRICULTURAL LAND

Land predominantly in urban use	
Land in non-agricultural use	
Total area of site	140.9 ha

For further information consult "Agricultural Land Classification of England and Wales (Revised guidelines and criteria for grading the quality of agricultural land)", M.A.F.F., 1988.

SOURCE MAPS

SU93NW

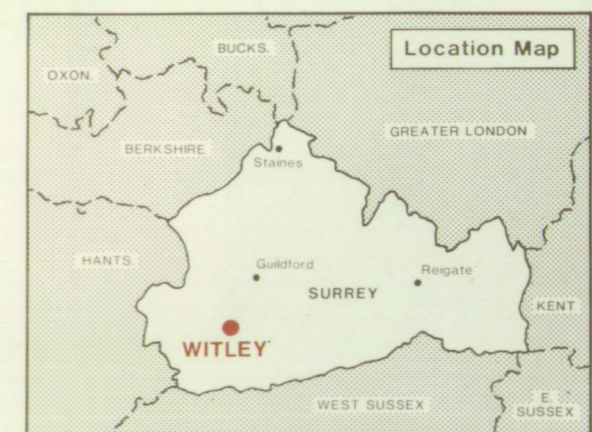

Surveyed by the Resource Planning Group 7/89
Map compiled and produced by the Cartographic Unit,
Farm and Countryside Service, South East Region, Reading.
Reference no. C/4010/29/89

Ordnance Survey information reproduced with the sanction of
the Controller, H.M.S.O.

Reproduction of this map in whole or in part is prohibited without
the prior permission of M.A.F.F.

This map is accurate only at the scale shown.

Parsonage and Winkford Farms, WITLEY

Location of Auger Borings

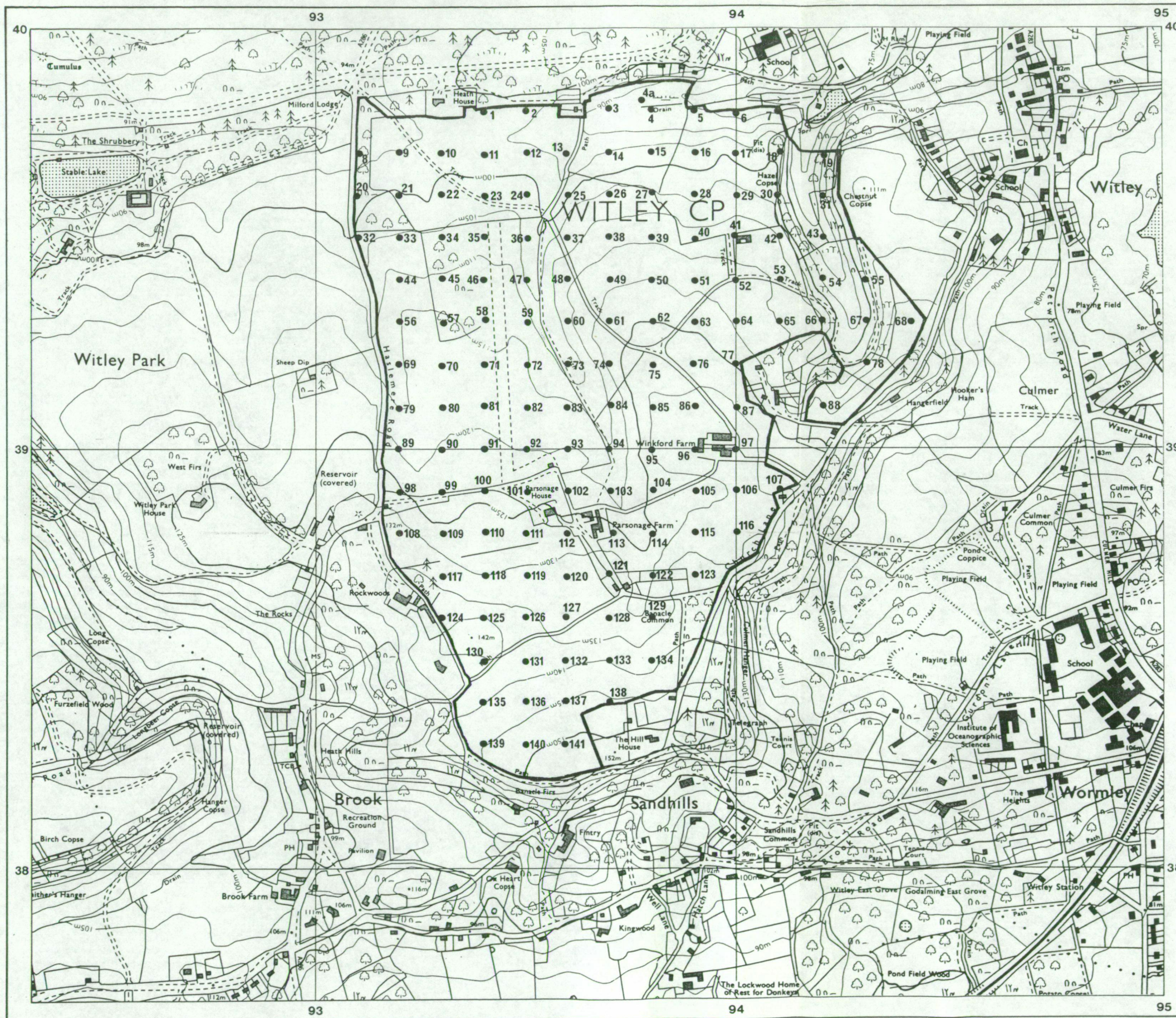

• 5 Auger boring

Surveyed by the Resource Planning Group 7/89
 Map compiled and produced by the Cartographic Unit,
 Farm and Countryside Service, South East Region, Reading.

Reference no. C/4010/29/89

SOURCE MAPS

SU93NW

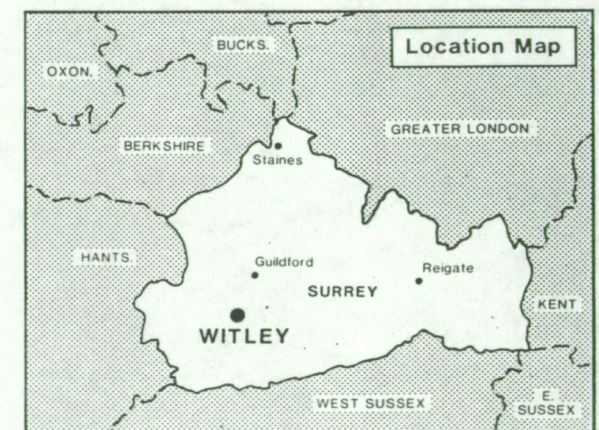

Ordnance Survey information reproduced with the sanction of
 the Controller, H.M.S.O.

Reproduction of this map in whole or in part is prohibited without
 the prior permission of M.A.F.F.

This map is accurate only at the scale shown.

A D A S

Ministry of Agriculture, Fisheries and Food.
 Agricultural Development and Advisory Service.

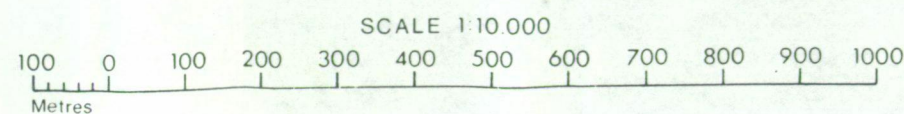

© Crown Copyright reserved 1989.