

# Agricultural Land Classification

RECONNAISSANCE ALC  
CITY OF YORK DISTRICT  
Land within Ring Road, South East Section

## Legend

	Quality	Area (ha)
Grade 1	Excellent	Nil
Grade 2	Very Good	308.2
Grade 3a	Good	256.2
Grade 3b	Moderate	58.4
Grade 4	Poor	37.1
Grade 5	Very Poor	Nil
	Agricultural land not surveyed	Nil
	Other land	944.1
Total agricultural land area		659.9
Total survey area		1604.0
* Not present within survey area		

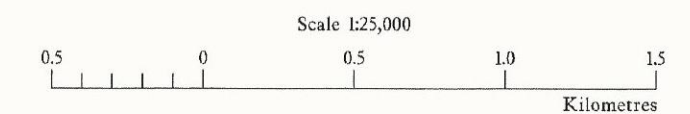

Further details contained in MAFF (1988) Agricultural Land Classification of England and Wales - Revised guidelines and criteria for grading the quality of agricultural land. MAFF(Publications), London SE99 7TP.

The information is accurate at the base map scale but any enlargement would be misleading.

Reproduction in whole or in part by any means is prohibited without the prior permission of MAFF.

Surveyed and drawn by the Resource Planning Team, FRCA Leeds.

Based on the 1994 Ordnance Survey 1:50,000 map with the permission of the Controller of Her Majesty's Stationery Office. Unauthorised reproduction infringes Crown copyright and may lead to prosecution or civil proceedings.  
Source Maps: LANDRANGER SHEET 105 MAFF Licence No: GD272361  
Reference no: 74-78/98 & 80-81/98 © Crown Copyright Reserved 1997

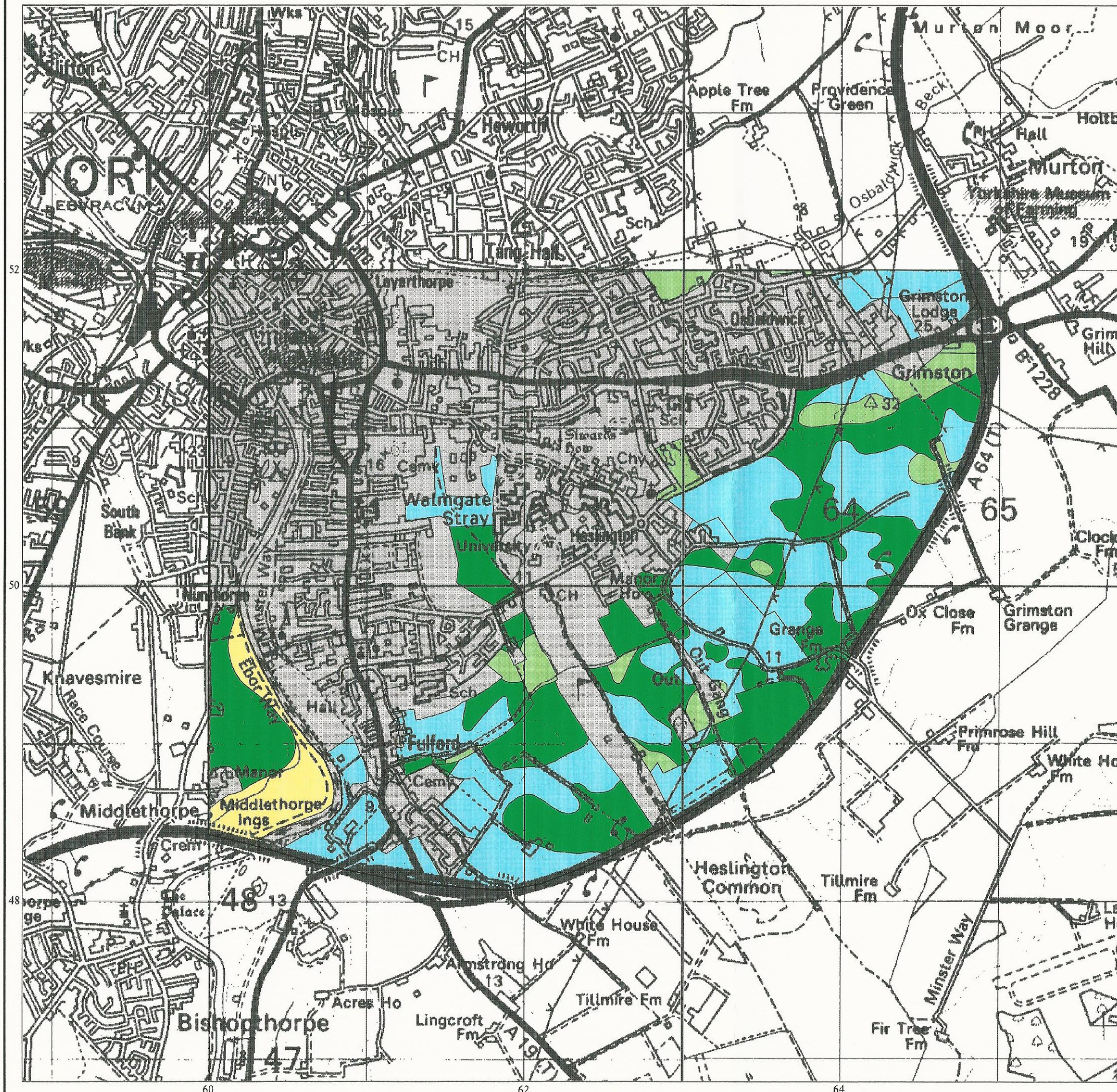

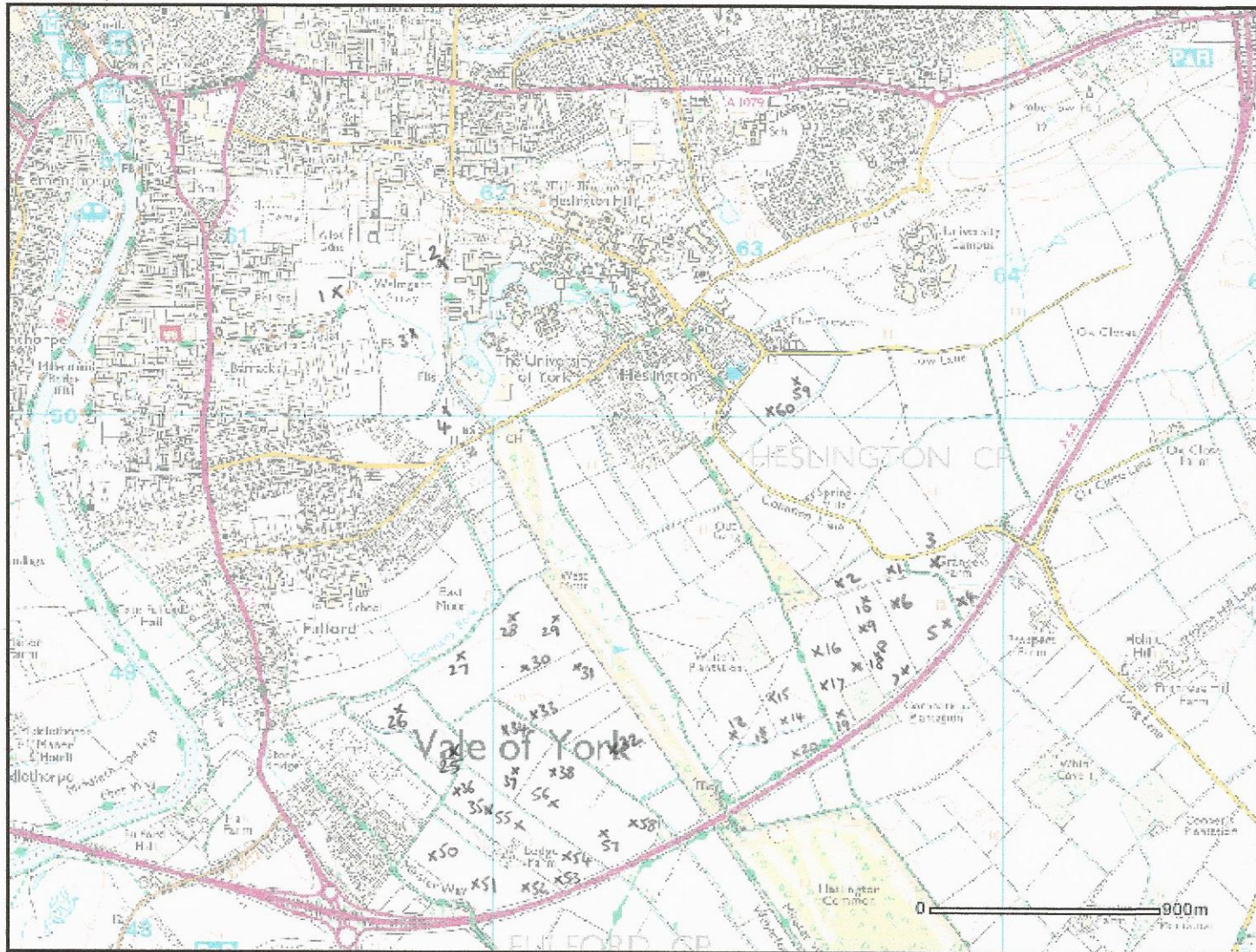

Scale 1:26013

© Crown Copyright and database rights 2014. Ordnance Survey 100022021.

Key

77/98

ASP

1-3

1-10

12-20

26-38

50-60

11 ?

25 ?

62 ?

63 ?

64 ?



# Agricultural Land Classification

RECONNAISSANCE ALC  
CITY OF YORK DISTRICT  
Land within Ring Road

## Legend

	Quality	Area (ha)
Grade 1	Excellent	69.5
Grade 2	Very Good	471.9
Grade 3a	Good	657.2
Grade 3b	Moderate	735.1
Grade 4	Poor	134.6
Grade 5	Very Poor	Nil
	Agricultural land not surveyed	Nil
	Other land	4135.1
Total agricultural land area		2068.4
Total survey area		6203.5
* Not present within survey area		

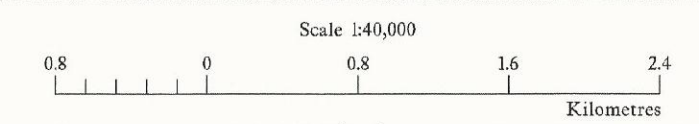

Further details contained in MAFF (1988) Agricultural Land Classification of England and Wales - Revised guidelines and criteria for grading the quality of agricultural land. MAFF (Publications), London SE99 7TP.

The information is accurate at the base map scale but any enlargement would be misleading.

Reproduction in whole or in part by any means is prohibited without the prior permission of MAFF.

Surveyed and drawn by the Resource Planning Team, FRCA Leeds.

Based on the 1994 Ordnance Survey 1:50,000 map with the permission of the Controller of Her Majesty's Stationery Office. Unauthorised reproduction infringes Crown copyright and may lead to prosecution or civil proceedings.  
Source Map(s): LANDRANGER SHEET 105 MAFF Licence No: GD272361  
Reference no: 74-78/98 & 80-81/98 © Crown Copyright Reserved 1997

