

# Gadbridge Farm, Holyport.

# Agricultural Land Classification

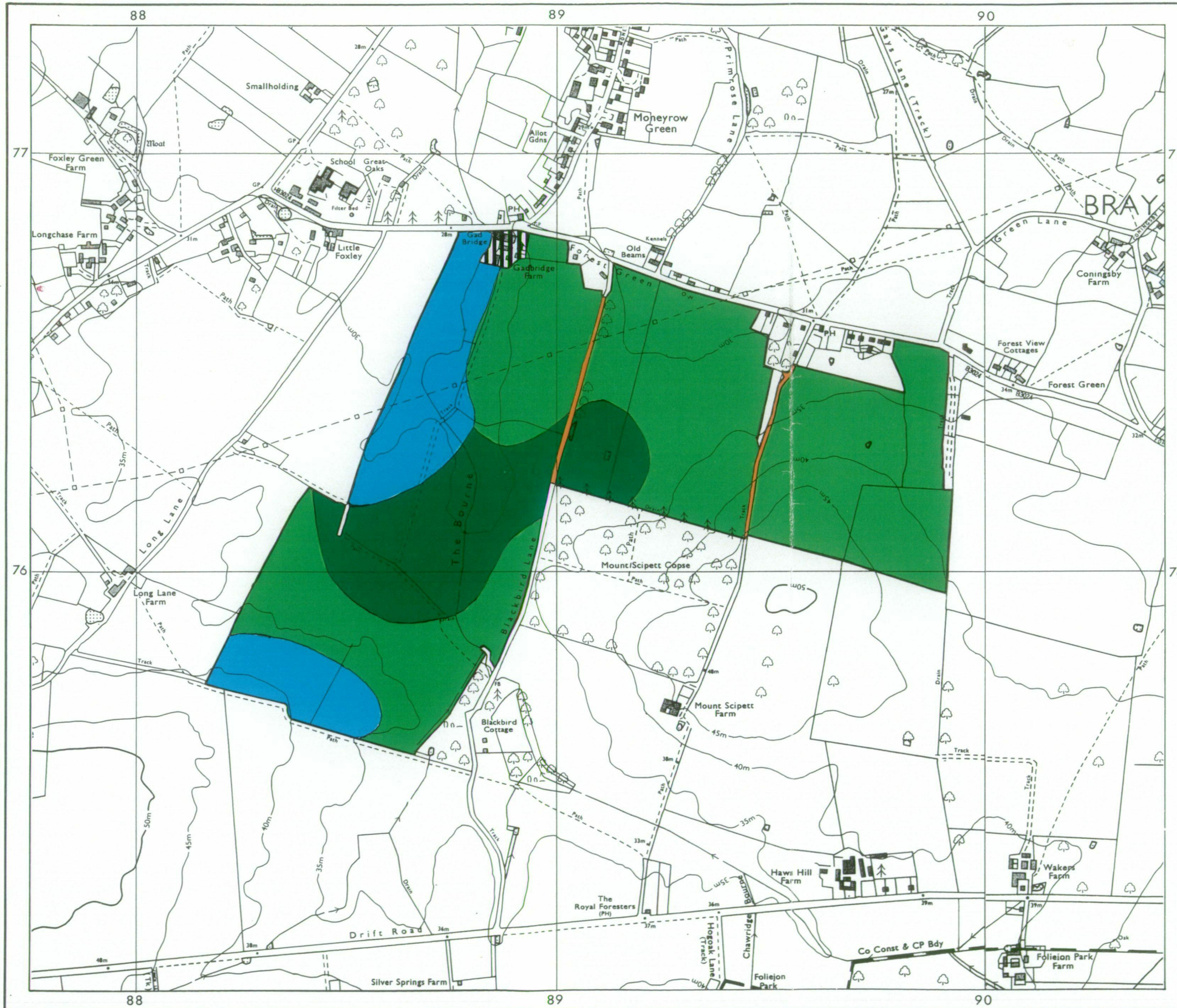

Grade	Quality	Area	% of Total	
Grade 1	Not present	excellent	ha	%
Grade 2	very good	16.42 ha	16%	
Grade 3a	good	19.73 ha	19%	
Grade 3b	moderate	66.30 ha	65%	
Grade 4	Not present	poor	ha	%
Grade 5	Not present	very poor	ha	%

Total area of agricultural land surveyed 102.45ha

- Agricultural buildings
- Woodland
- Not surveyed

## NON-AGRICULTURAL LAND

- Land predominantly in urban use
- Land in non-agricultural use

Total area of site 104.14ha

For further information consult "Agricultural Land Classification of England and Wales (Revised guidelines and criteria for grading the quality of agricultural land)", M.A.F.F., 1988.

SOURCE MAPS  
SU 87 NE  
SU 97 NW

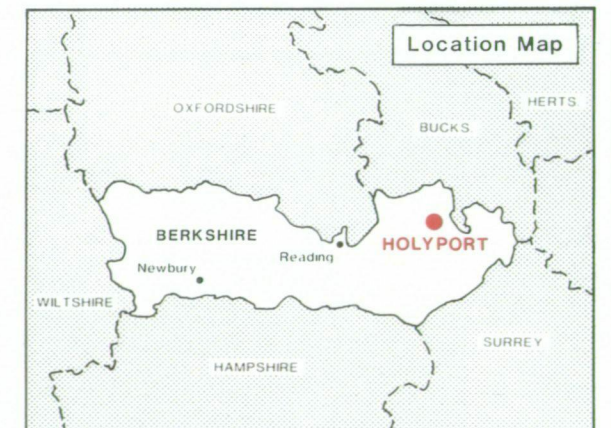

Surveyed by the Resource Planning Group 8/90  
Map compiled and produced by the Cartographic Unit,  
Farm and Countryside Service, South East Region, Reading.  
Reference no. 0205/017/90

Ordnance Survey information reproduced with the sanction of  
the Controller, H.M.S.O.

Reproduction of this map in whole or in part is prohibited without  
the prior permission of M.A.F.F.

This map is accurate only at the scale shown.

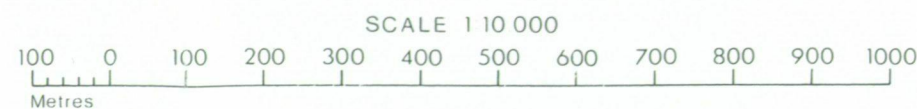

# Gadbridge Farm, Holyport.

# Location of Auger Borings

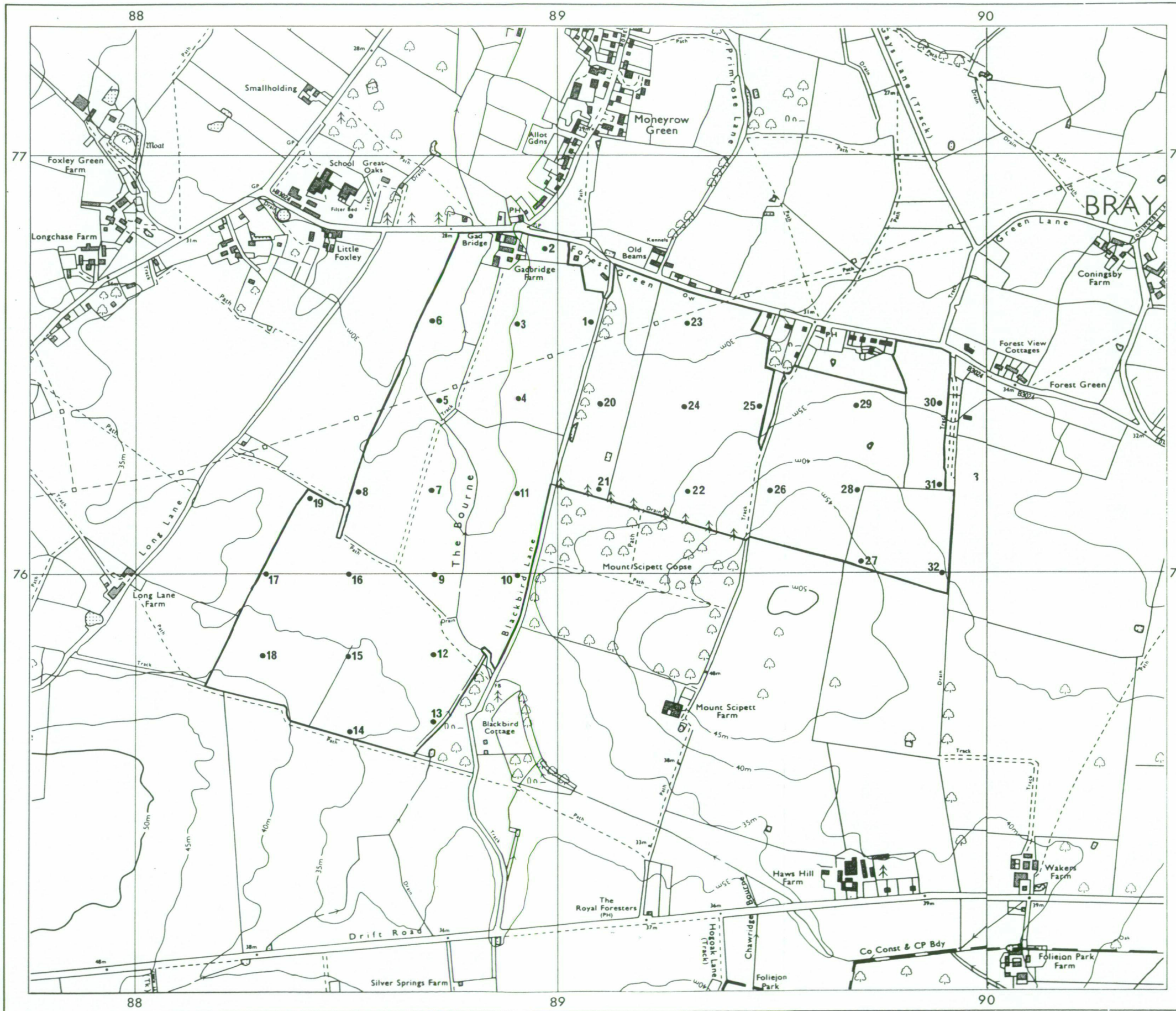

• 5 Auger boring

Surveyed by the Resource Planning Group 8/90  
 Map compiled and produced by the Cartographic Unit,  
 Farm and Countryside Service, South East Region, Reading.

Reference no. 0205/017/90

SOURCE MAPS  
 SU 87 NE  
 SU 97 NW

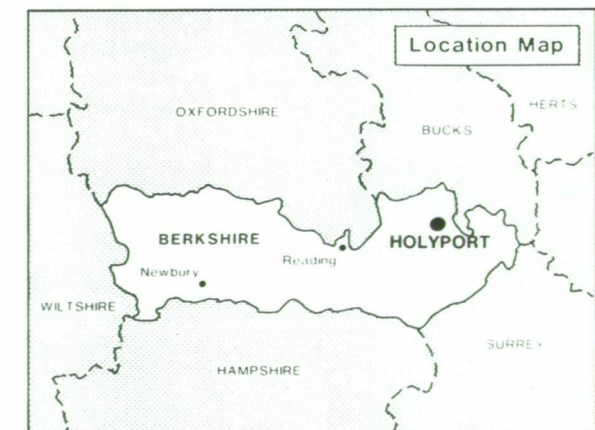

Ordnance Survey information reproduced with the sanction of  
 the Controller, H.M.S.O.

Reproduction of this map in whole or in part is prohibited without  
 the prior permission of M.A.F.F.

This map is accurate only at the scale shown.

