

Agricultural Land Classification

Milton Keynes Local Plan Potential Development Area 4(N) Semi-detailed Survey

Legend

	Quality	Area (ha)
Grade 1	Excellent	nil
Grade 2	Very Good	nil
Grade 3a	Good	7.3
Grade 3b	Moderate	64.1
Grade 4	Poor	nil
Grade 5	Very Poor	nil
	Agricultural land not surveyed	8.9
	Other land	7.0
Site Boundary		
Total survey area		71.4
Total site area		87.3
* Not present within site area		

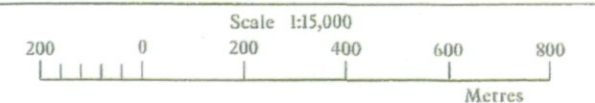

Further details contained in MAFF (1988) Agricultural Land Classification of England and Wales - Revised guidelines and criteria for grading the quality of agricultural land. MAFF(Publications), London SB99 71P.

The information is accurate at the base map scale but any enlargement would be misleading.

Reproduction in whole or in part by any means is prohibited without the prior permission of MAFF.

Surveyed and drawn by the Resource Planning Team, FRCA, Reading.



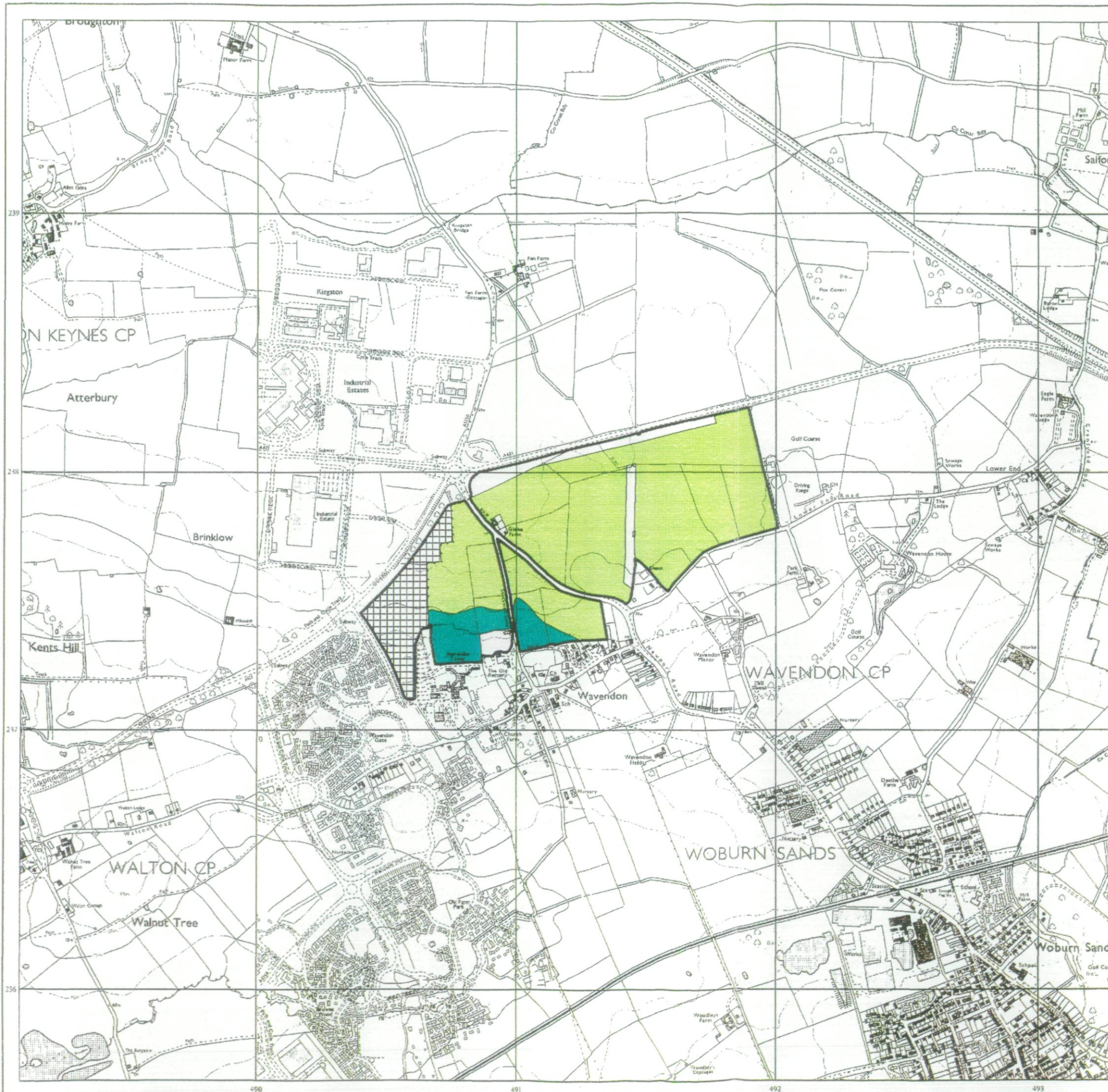

Based on the 1995 Ordnance Survey 1:10,000 map with the permission of the Controller of Her Majesty's Stationery Office. Unauthorised reproduction infringes Crown copyright and may lead to prosecution or civil proceedings.
Source Map(s): SP83NE, SP93NW MAFF Licence No: GD272361
Reference no: 0304/084/97 © Crown Copyright Reserved 1997



Agricultural Land Classification

Milton Keynes Local Plan
Potential Development Area 4(N)
Semi-detailed Survey
Sample Point Map

Legend

-  1 Location of soil pit
-  1 Location of auger sample point
-  Boundary of survey area
-  Agricultural land not surveyed
-  Other land

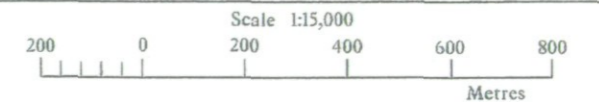

Further details contained in MAFF (1988) Agricultural Land Classification of England and Wales - Revised guidelines and criteria for grading the quality of agricultural land. MAFF(Publications), London SE99 71P.

The information is accurate at the base map scale but any enlargement would be misleading.

Reproduction in whole or in part by any means is prohibited without the prior permission of MAFF.

Surveyed and drawn by the Resource Planning Team, FRCA, Reading.

Based on the 1995 Ordnance Survey 1:10,000 map with the permission of the Controller of Her Majesty's Stationery Office. Unauthorised reproduction infringes Crown copyright and may lead to prosecution or civil proceedings.
Source Maps: SP83NE, SP93NW
Reference no: 0304 /084 /97
MAFF Licence No: GD272361
© Crown Copyright Reserved 1997

