

# Agricultural Land Classification

## WIRRAL UDP.

### Chester High Rd, Gayton

#### Agricultural Land

Grade	Quality	Area (ha)
1	Excellent	nil
2	Very Good	nil
3a	Good	8.3
3b	Moderate	6.1
4	Poor	nil
5	Very Poor	nil

#### Other Land Categories

Category	Area (ha)
Urban	2.6
Non-Agricultural	3.8
Woodland	nil
Agricultural Buildings	nil
Open Water	0.3
Not Surveyed	6.7

Total agricultural land area 14.4  
Total survey area 27.8

\* Grade/category not present within survey area

Scale - 1:10,000

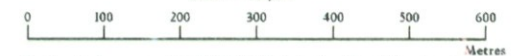

Further details contained in MAFF (1988) Agricultural Land Classification of England and Wales - Revised guidelines and criteria for grading the quality of agricultural land. MAFF (Publications), London SE99 7TP.

The information is accurate at the base map scale but any enlargement would be misleading.

Reproduction in whole or in part by any means is prohibited without the prior permission of MAFF.

Surveyed and drawn by the Resource Planning Team, ADAS Statutory Unit Wolverhampton. Based on the 1992 Ordnance Survey 1:10,000 map with the permission of the Controller of Her Majesty's Stationery Office. Source Map(s): S128E Reference no. 062/95 © Crown Copyright Reserved, 1995.

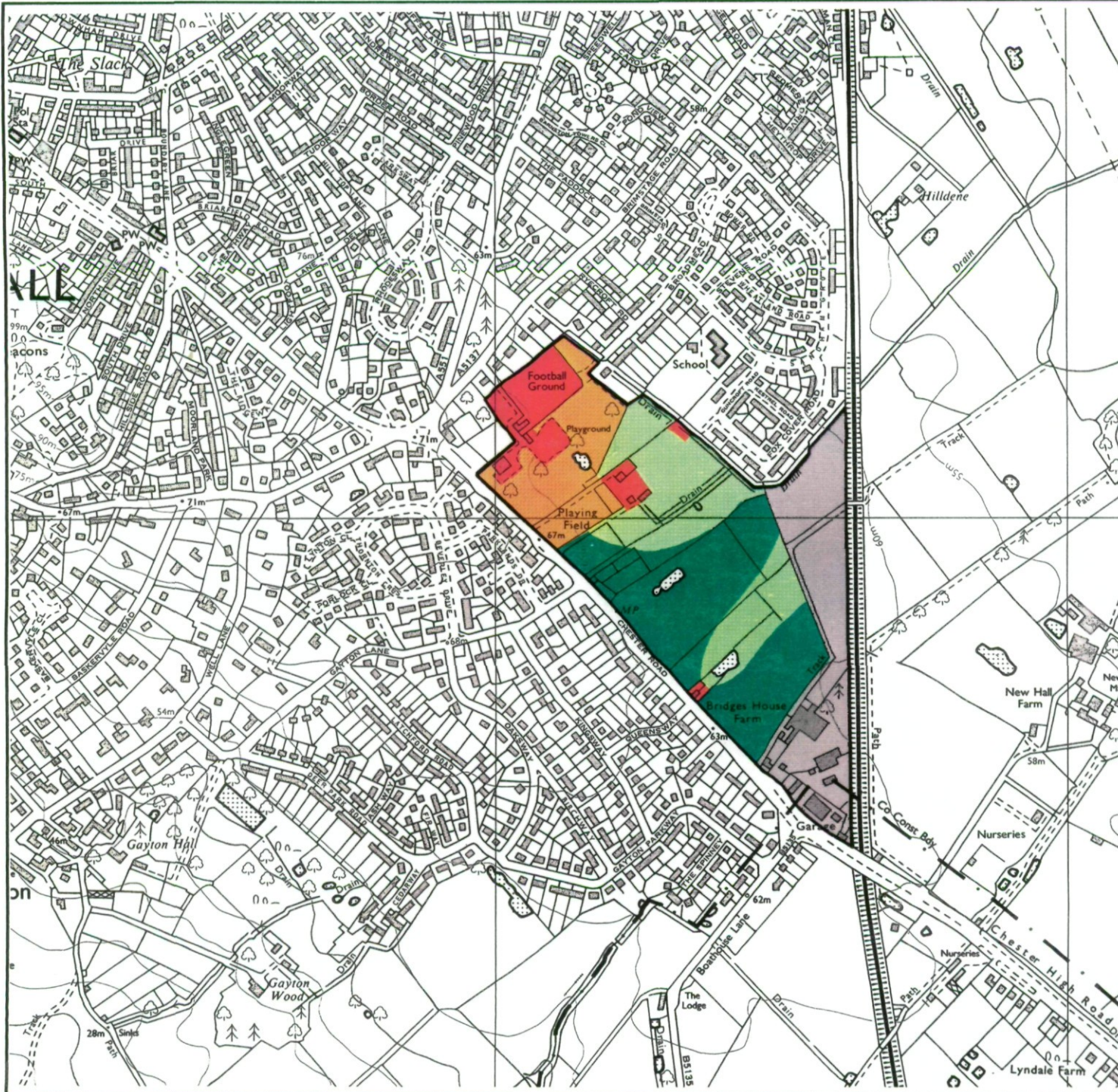



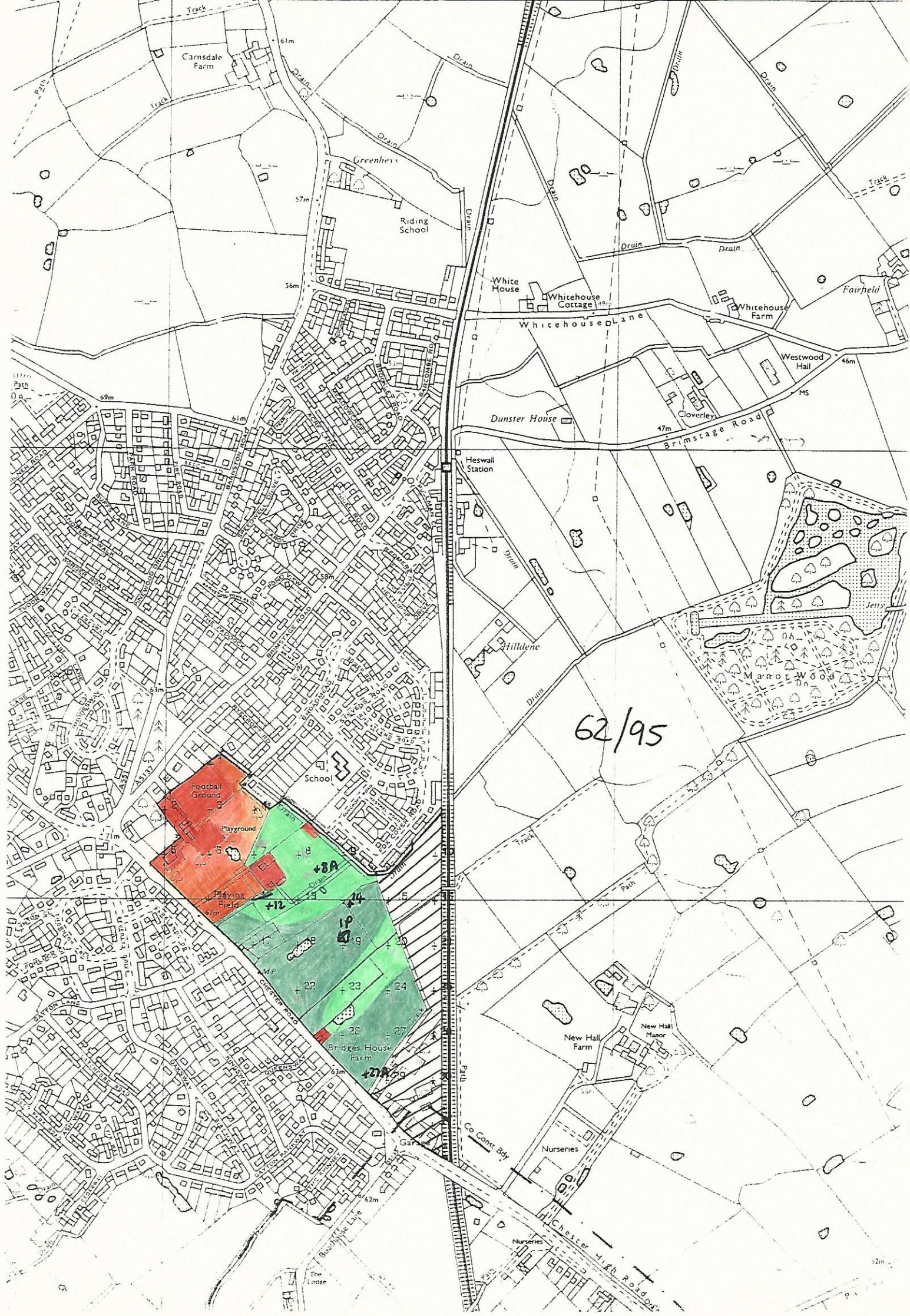

62/95