

# AGRICULTURAL LAND CLASSIFICATION

## NUNEATON AND BEDWORTH LOCAL PLAN

### LAND NORTH OF NUNEATON

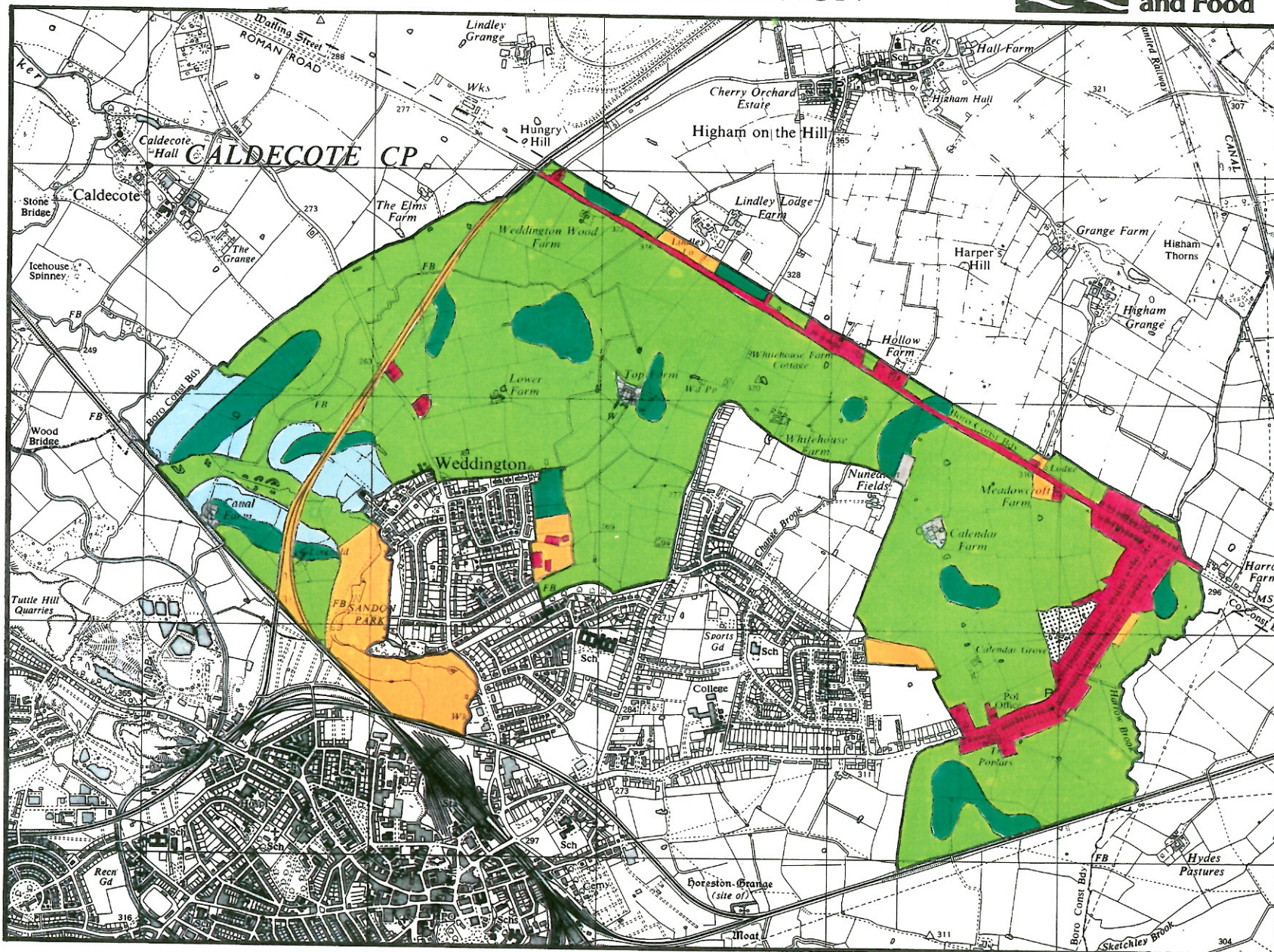

Surveyed by Resource Planning Group  
Date Sept. 1991 Job No. 004/91.

File No. 4FCS/RPG/6989

Map produced by the Cartographic Unit,  
Farm and Countryside Service, Wolverhampton R.O.

SCALE 1:25000

0 500 1000 metres

#### AGRICULTURAL LAND GRADE: LAND QUALITY

1	*	↑	EXCELLENT
2			
3a			
3b		↓	MODERATE
4	*		
5	*		VERY POOR

#### NON-AGRICULTURAL LAND

LAND PREDOMINANTLY IN URBAN USE	
OTHER LAND PRIMARILY IN NON-AGRICULTURAL USE	
WOODLAND	*
AGRICULTURAL BUILDINGS	
OPEN WATER	*
LAND NOT SURVEYED	

\* INDICATES GRADES NOT MAPPED WITHIN THIS SITE

#### LOCATION

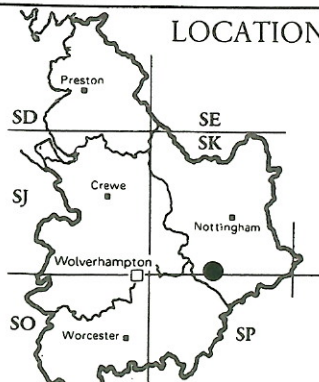

Source Maps SP39

#### STATISTICS

Site Area 567.5 ha

Agricultural Land Area 457.5 ha,

PERCENTAGE OF EACH GRADE



Ordnance Survey maps reproduced with the permission of the controller, HMSO. © Crown Copyright Reserved 1991 This map is accurate only at base map scale. Any enlargement would be misleading.

# AGRICULTURAL LAND CLASSIFICATION

## NUNEATON AND BEDWORTH LOCAL PLAN

### LAND NORTH OF NUNEATON



## AUGER BORINGS

Soil Pits

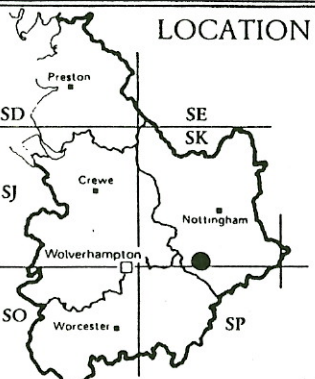
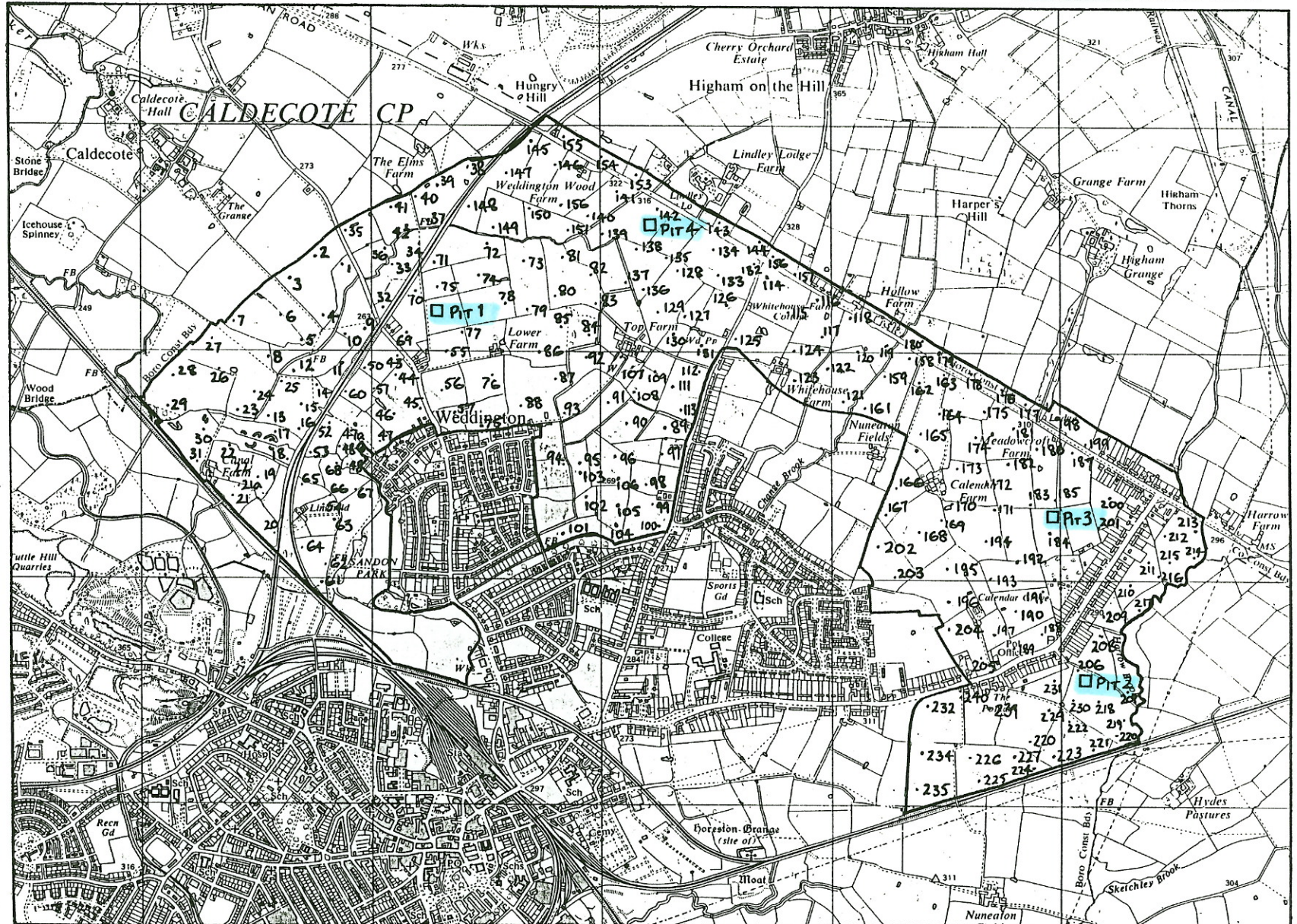

Source Maps O.S. SP39

STATISTICS	
Site Area	567.5 ha
Agricultural Land Area	.....

Surveyed by Resource Planning Group  
 Date Sept. 1991    Job No: 004/91    File No: 4FCS/RPG/6989    Map produced by the Cartographic Unit,  
 Farm and Countryside Service, Wolverhampton R.O.    SCALE 1:25000    0    500    1000 metres

Ordnance Survey maps reproduced with the permission of the controller, HMSO. © Crown Copyright Reserved 1991 This map is accurate only at base map scale. Any enlargement would be misleading.