

# Agricultural Land Classification Development Application at Castor / Ailsworth, Cambs

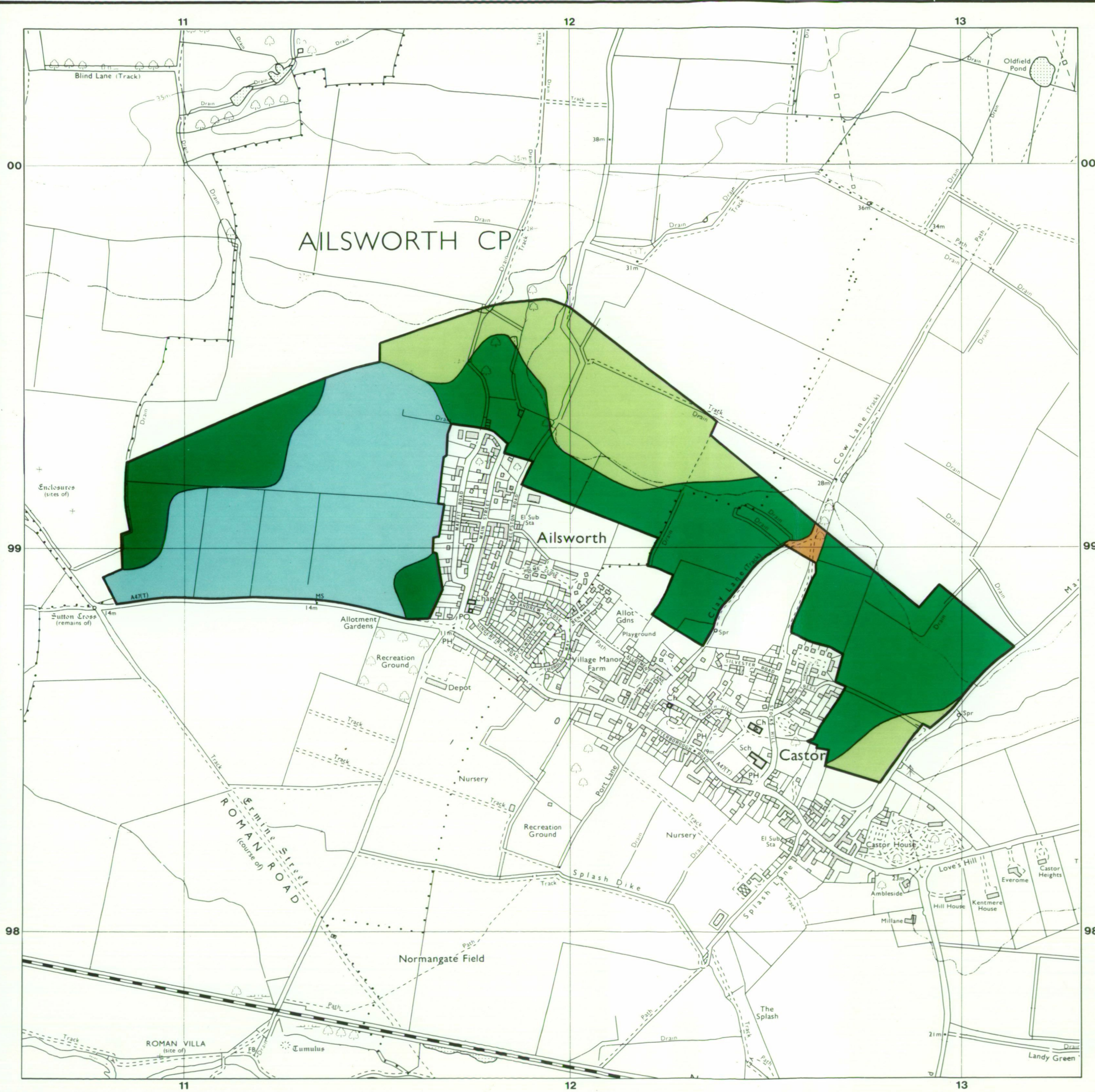

## AGRICULTURAL LAND

Agricultural Grades

Agricultural Land Quality

Grade 1



Very high

Grade 2



Grade 3

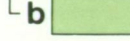
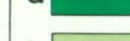

Grade 4



Grade 5



Very low

Disturbed



Agricultural Buildings



Unsurveyed



## NON AGRICULTURAL LAND

Land predominantly in urban use



Other land primarily in non-agricultural use



\* Land in this category does not occur on this map

SOURCE MAPS Base maps taken from the O.S. 1:10000  
Sheets TF 10 SW & TL 19 NW

This map is accurate only at the scale shown.  
Any enlargement could be misleading

Scale 1:10 000

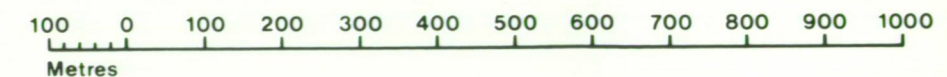

Drawn by the Cartographic Unit,  
Farm & Countryside Service  
Cambridge.Ref. H 23 89  
Ordnance Survey maps reproduced  
with the permission of the Controller,  
H.M.S.O.  
© Crown Copyright reserved 1989





# Agricultural Land Classification Development Application at Castor / Ailsworth, Cambs

• Location of auger boring

SOURCE MAPS Base maps taken from the O.S. 1:10000  
Sheets TF 10 SW & TL 19 NW

This map is accurate only at the scale shown.  
Any enlargement could be misleading

Scale 1:10000

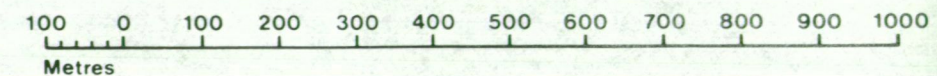

Drawn by the Cartographic Unit,  
Farm & Countryside Service  
Cambridge. Ref. H 23 89

Ordnance Survey maps reproduced  
with the permission of the Controller,  
H.M.S.O.

© Crown Copyright reserved 1989

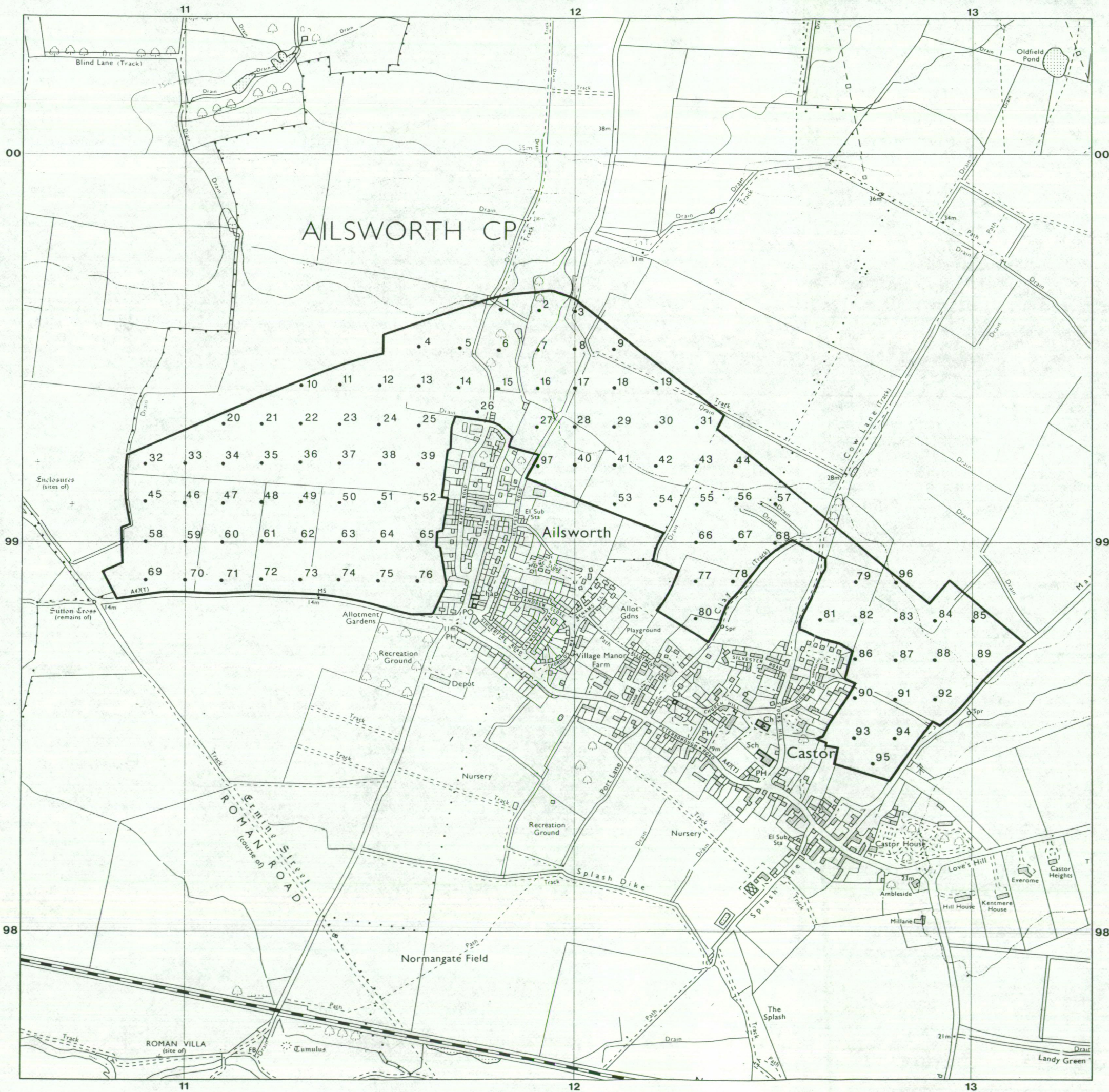



# Agricultural Land Classification Development Application at Castor / Ailsworth, Cambs

● Location of soil pit

SOURCE MAPS Base maps taken from the O.S. 1:10000  
Sheets TF 10 SW & TL 19 NW

This map is accurate only at the scale shown.  
Any enlargement could be misleading

Scale 1:10 000

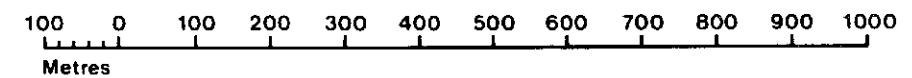

Drawn by the Cartographic Unit,  
Farm & Countryside Service  
Cambridge.Ref. H 23 89  
Ordnance Survey maps reproduced  
with the permission of the Controller,  
H.M.S.O.  
© Crown Copyright reserved 1989

