

Agricultural Land Classification

Street (Walton)

SEMI-DETAILED SURVEY
Some grade boundaries may be subject
to revision after detailed resurvey

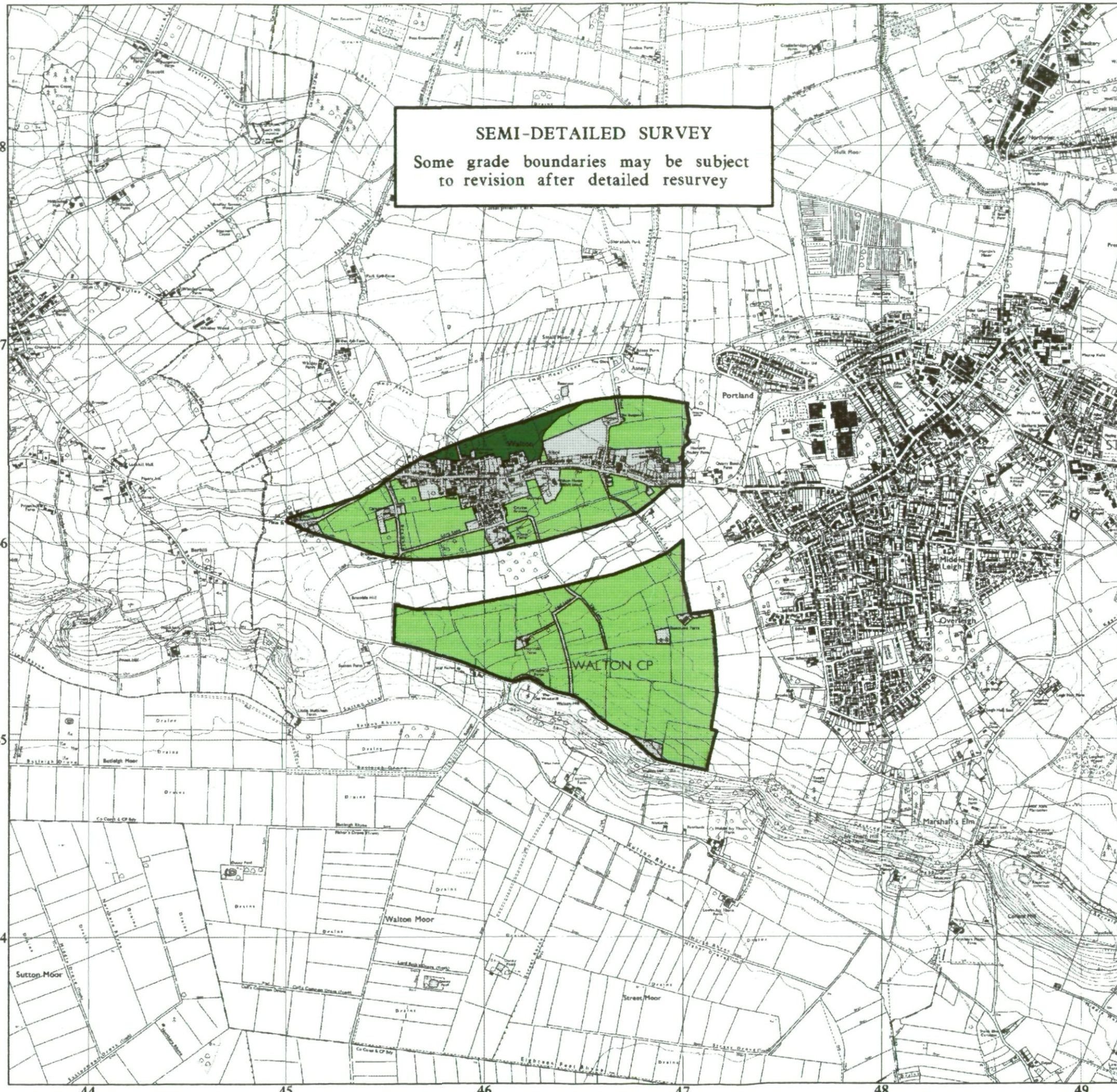

Legend

	Quality	Area (ha)
Grade 1	Excellent	0.0
Grade 2	Very Good	0.0
Grade 3a	Good	7.7
Grade 3b	Moderate	138.1
Grade 4	Poor	0.0
Grade 5	Very Poor	0.0
	Agricultural land not surveyed	0.0
	Other land	40.8
Boundary of survey area		
Total agricultural land area		145.8
Total survey area		186.6
* Not present within survey area		

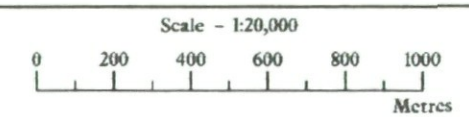

Further details contained in MAFF (1988) Agricultural Land Classification of England and Wales - Revised guidelines and criteria for grading the quality of agricultural land. MAFF (Publications), London SE99 7TP.

The information is accurate at the base map scale but any enlargement would be misleading.

Reproduction in whole or in part by any means is prohibited without the prior permission of MAFF.

Surveyed and drawn by the Resource Planning Team, ADAS Statutory Unit, Taunton.
Based on the 1990 Ordnance Survey 1:10,000 map with the permission of the Controller of Her Majesty's Stationery Office. Unauthorised reproduction infringes Crown copyright and may lead to prosecution or civil proceedings.
Source Map(s): ST43NE,NW,SE,SW MAFF Licence No: GD272361
Reference no: 15 /96 Crown Copyright Reserved 1996

Agricultural Land Classification

Street (Walton)

Sample Point Map

Legend



Location of soil pit



Location of auger
sample point



Boundary of
survey area



Agricultural land
not surveyed



Other land

Scale - 1:20,000

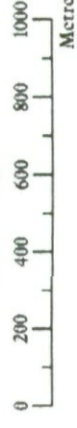

Further details contained in MAFF (1988) Agricultural Land Classification of England and Wales - Revised guidelines and criteria for grading the quality of agricultural land. MAFF (Publications), London SE99 7TP.

The information is accurate at the base map scale but any enlargement would be misleading.

Reproduction in whole or in part by any means is prohibited without the prior permission of MAFF.

Surveyed and drawn by the Resource Planning Team, ADAS Statutory Unit, Taunton.
Based on the 1990 Ordnance Survey 1:10,000 map with the permission of the Controller of Her Majesty's Stationery Office. Unauthorised reproduction infringes Crown copyright and may lead to prosecution or civil proceedings.
Source Map(s): ST43NE,NW,SE,SW MAFF Licence No: GD272361
Reference no: 15/96 © Crown Copyright Reserved 1996

