

Agricultural Land Classification Fremington, Barnstaple

SEMI-DETAILED SURVEY
Some grade boundaries may be subject
to revision after detailed resurvey

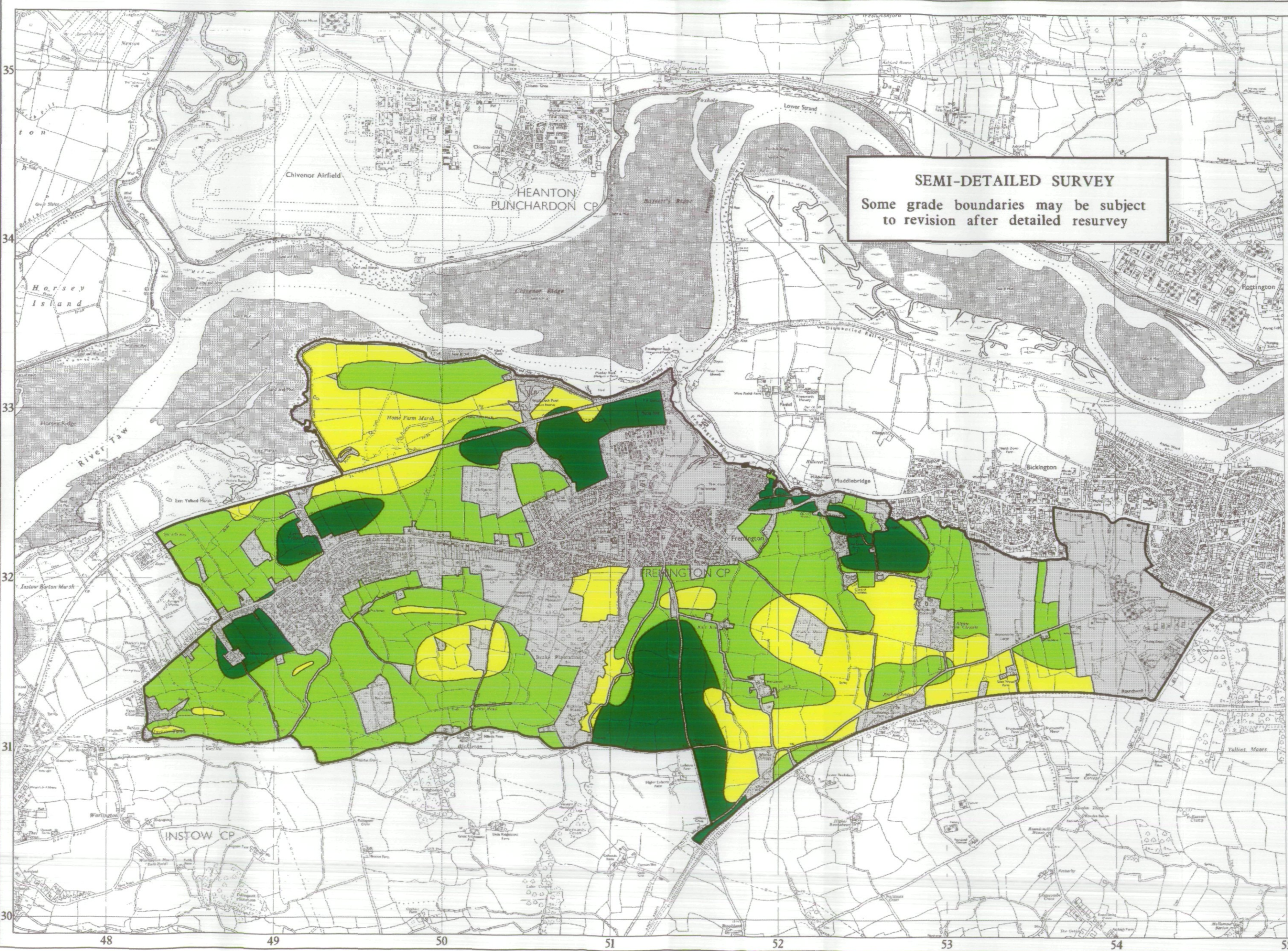

Legend

	Quality	Area (ha)
Grade 1	Excellent	0.0
Grade 2	Very Good	0.0
Grade 3a	Good	117.0
Grade 3b	Moderate	327.7
Grade 4	Poor	176.4
Grade 5	Very Poor	0.0
	Agricultural land not surveyed	0.0
	Other land	363.3
Boundary of survey area		
Total agricultural land area		621.1
Total survey area		984.4
* Not present within survey area		

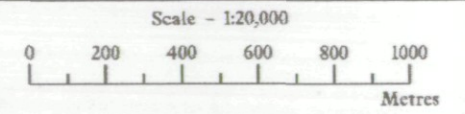

Further details contained in MAFF (1988) Agricultural Land Classification of England and Wales - Revised guidelines and criteria for grading the quality of agricultural land. MAFF (Publications), London SE99 7TP.

The information is accurate at the base map scale but any enlargement would be misleading.

Reproduction in whole or in part by any means is prohibited without the prior permission of MAFF.

Surveyed and drawn by the Resource Planning Team, FRCA Western Region.
Based on the 1992 Ordnance Survey 1:10,000 map with the permission of the Controller of Her Majesty's Stationery Office. Unauthorised reproduction infringes Crown copyright and may lead to prosecution or civil proceedings.
Source Map(s): SS4:SE, 53SW, 42NE, 52NW MAFF Licence No: GD272361
Reference no: 31-98 © Crown Copyright Reserved 1997

Agricultural Land Classification

Fremington, Barnstaple

Sample Point Map

Legend

Location of soil pit

Location of auger sample point

Boundary of survey area

Agricultural land not surveyed

Other land

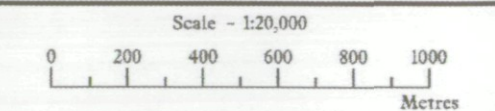

Further details contained in MAFF (1988) Agricultural Land Classification of England and Wales - Revised guidelines and criteria for grading the quality of agricultural land. MAFF(Publications), London SE99 7TP.

The information is accurate at the basic map scale but any enlargement would be misleading.

Reproduction in whole or in part by any means is prohibited without the prior permission of MAFF.

Surveyed and drawn by the Resource Planning Team, FRCA Western Region.
 Based on the 1992 Ordnance Survey 1:10,000 map with the permission of the Controller of Her Majesty's Stationery Office. Unauthorised reproduction infringes Crown copyright and may lead to prosecution or civil proceedings.
 Source Map(s): SS43SE, 53SW, 42NE, 52NW MAFF Licence No: GD272361
 Reference no: 31-98 © Crown Copyright Reserved 1997

