

# Test Valley Local Plan: Extension to Andover Golf Course

# Agricultural Land Classification

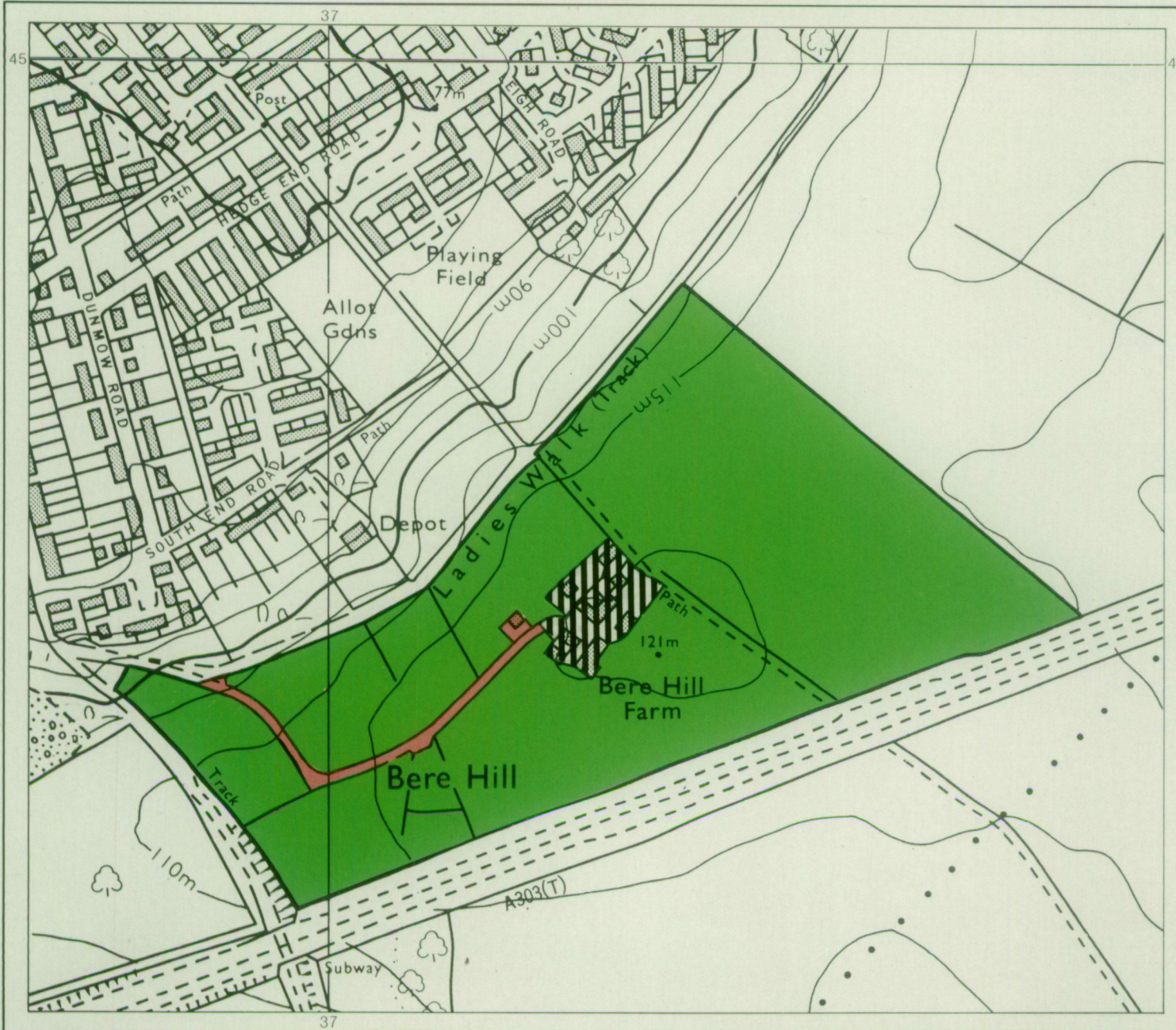

AGRICULTURAL LAND			
Grade	Quality	Area	% of Total
Grade 1	Not present excellent	ha	%
Grade 2	Not present very good	ha	%
Grade 3a	Not present good	ha	%
Grade 3b	moderate	15.6 ha	100%
Grade 4	Not present poor	ha	%
Grade 5	Not present very poor	ha	%

Total area of agricultural land surveyed	15.6 ha	
Agricultural buildings	0.6 ha	
Woodland	ha	Not present
Not surveyed	ha	Not present

NON-AGRICULTURAL LAND		
Land predominantly in urban use	0.5 ha	
Land in non-agricultural use	ha	Not present
Total area of site	16.7 ha	

For further information consult "Agricultural Land Classification of England and Wales (Revised guidelines and criteria for grading the quality of agricultural land)", M.A.F.F., 1988.

### SOURCE MAPS

SU 34 NE  
SU 34 SE

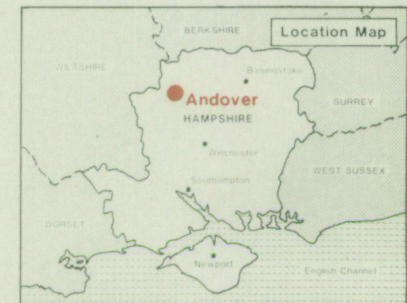

Surveyed by the Resource Planning Team 8/93  
Map compiled and produced by the Cartographic Unit, Resource Planning Team, Guildford Statutory Group, Agricultural Development and Advisory Service.  
Reference no.1512/125/93 MAFF Reference no.EL 6015

Ordnance Survey information reproduced with the sanction of the Controller, H.M.S.O.

Reproduction of this map in whole or in part is prohibited without the prior permission of M.A.F.F.

This map is accurate only at the scale shown.

# Test Valley Local Plan: Extension to Andover Golf Course

# Location of Auger Borings

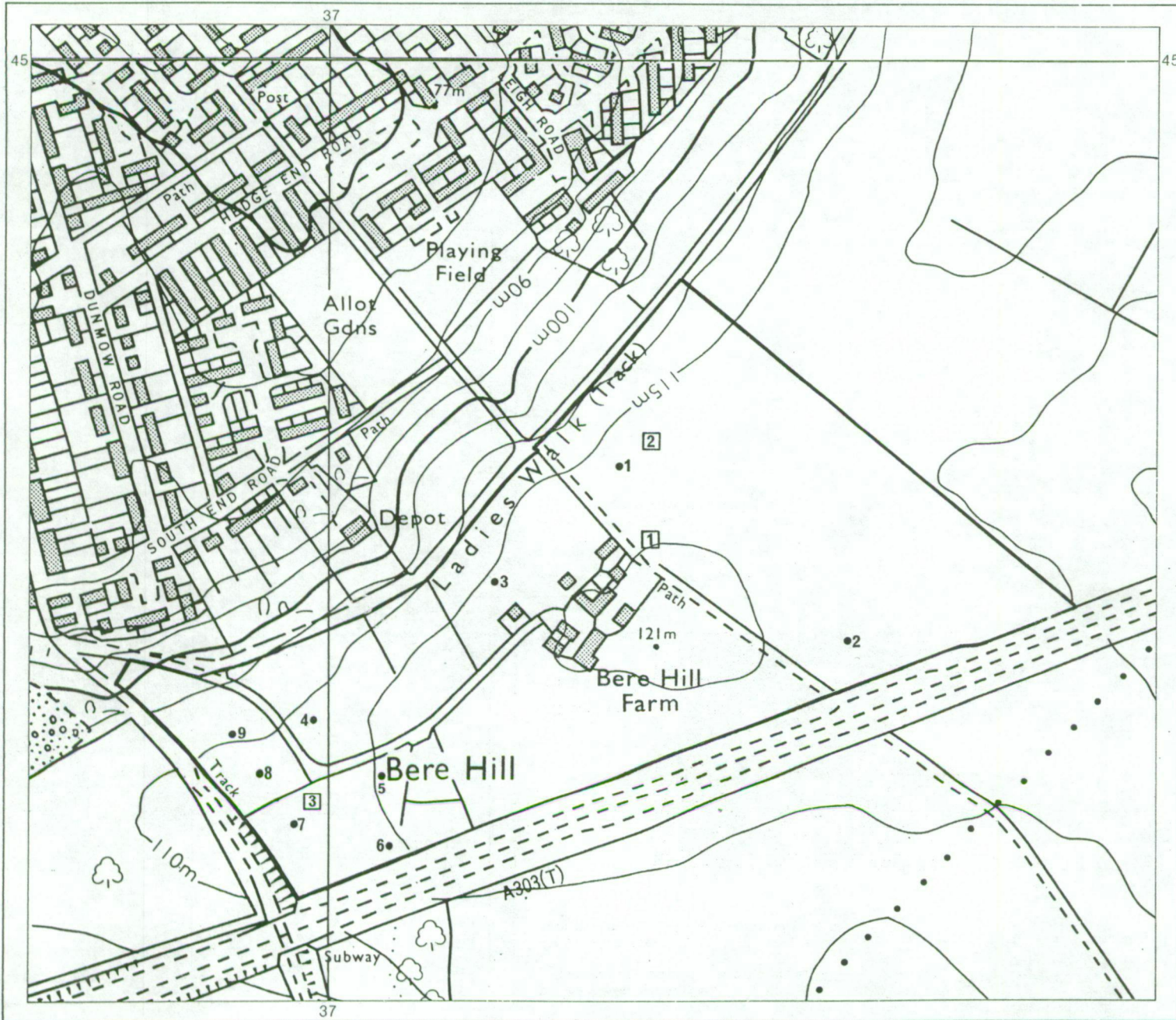

- 5 Auger boring
- 2 Profile pit

Surveyed by the Resource Planning Team 8/93  
 Map compiled and produced by the Cartographic Unit,  
 Resource Planning Team, Guildford Statutory Group,  
 Agricultural Development and Advisory Service.  
 Reference no.1512/125/93 MAFF Reference no.EL 6015

### SOURCE MAPS

- SU 34 NE
- SU 34 SE

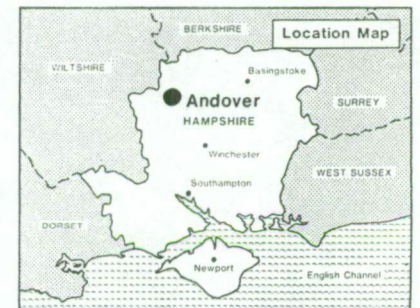

Ordnance Survey information reproduced with the sanction of the Controller, H.M.S.O.

Reproduction of this map in whole or in part is prohibited without the prior permission of M.A.F.F.

This map is accurate only at the scale shown.

