

NUNTHORPE HALL, MIDDLESBROUGH

Local Plan

Agricultural Land Classification

Agricultural Land			
Agricultural Grades	Agricultural Land Quality	Area within the site (ha.)	
Grade 1	Excellent	Nil	
Grade 2	Very Good	25.07	
Grade 3	Good	5.44	
	Moderate	225.20	
Grade 4	Poor	0.78	
Grade 5	Very Poor	Nil	

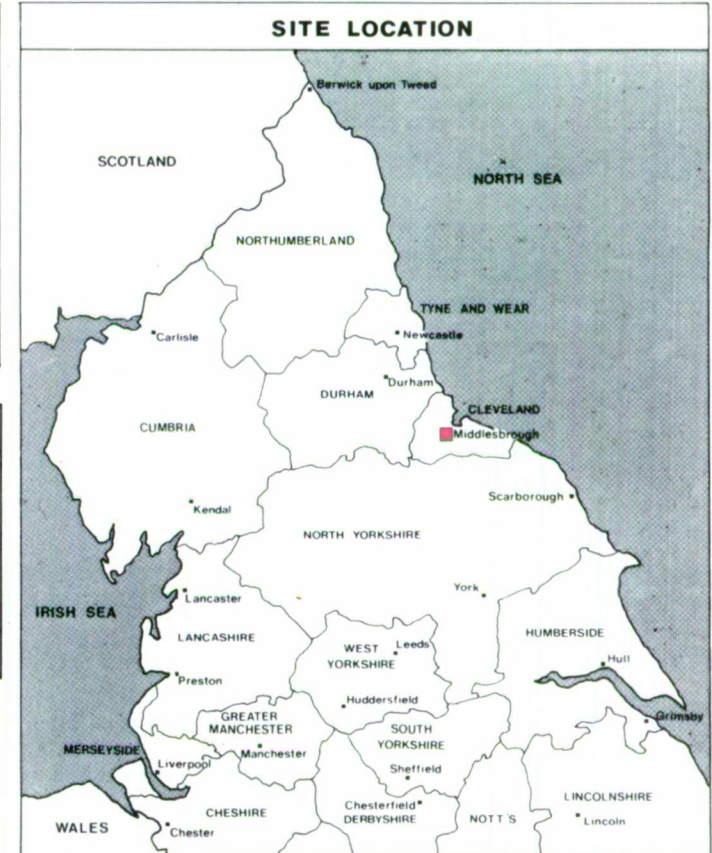
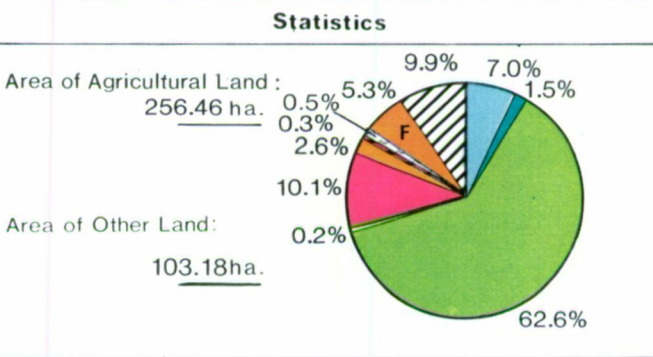

Land in Other Categories

Category	Area within the site (ha.)
Urban <i>Including housing industry, commerce, derelict land, sports facilities, transport.</i>	36.36
Non-agricultural <i>Including golf courses, parks, sports fields, allotments, airfields.</i>	9.24
Woodland <i>Farm woodland</i>	18.93
Commercial woodland	Nil
Agricultural buildings <i>Including glasshouses</i>	0.96
Open water	1.81
Land not surveyed	35.85

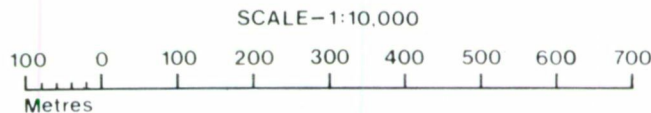
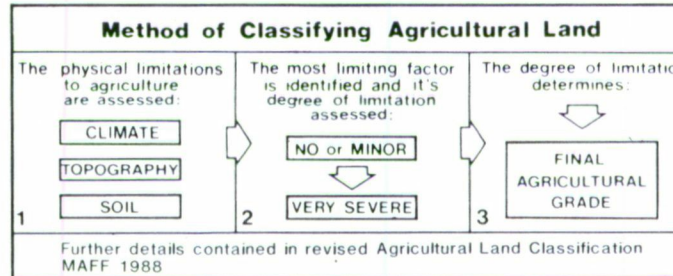

Ministry of Agriculture,
Fisheries and Food.

Information compiled by Resource Planning Team,
ADAS Statutory Group, Leeds
Map produced by Resource Planning Cartographic Unit.
Project Number 42/92
Ordnance Survey maps reproduced with the
permission of the Controller, H.M.S.O.
© Crown Copyright Reserved 1992





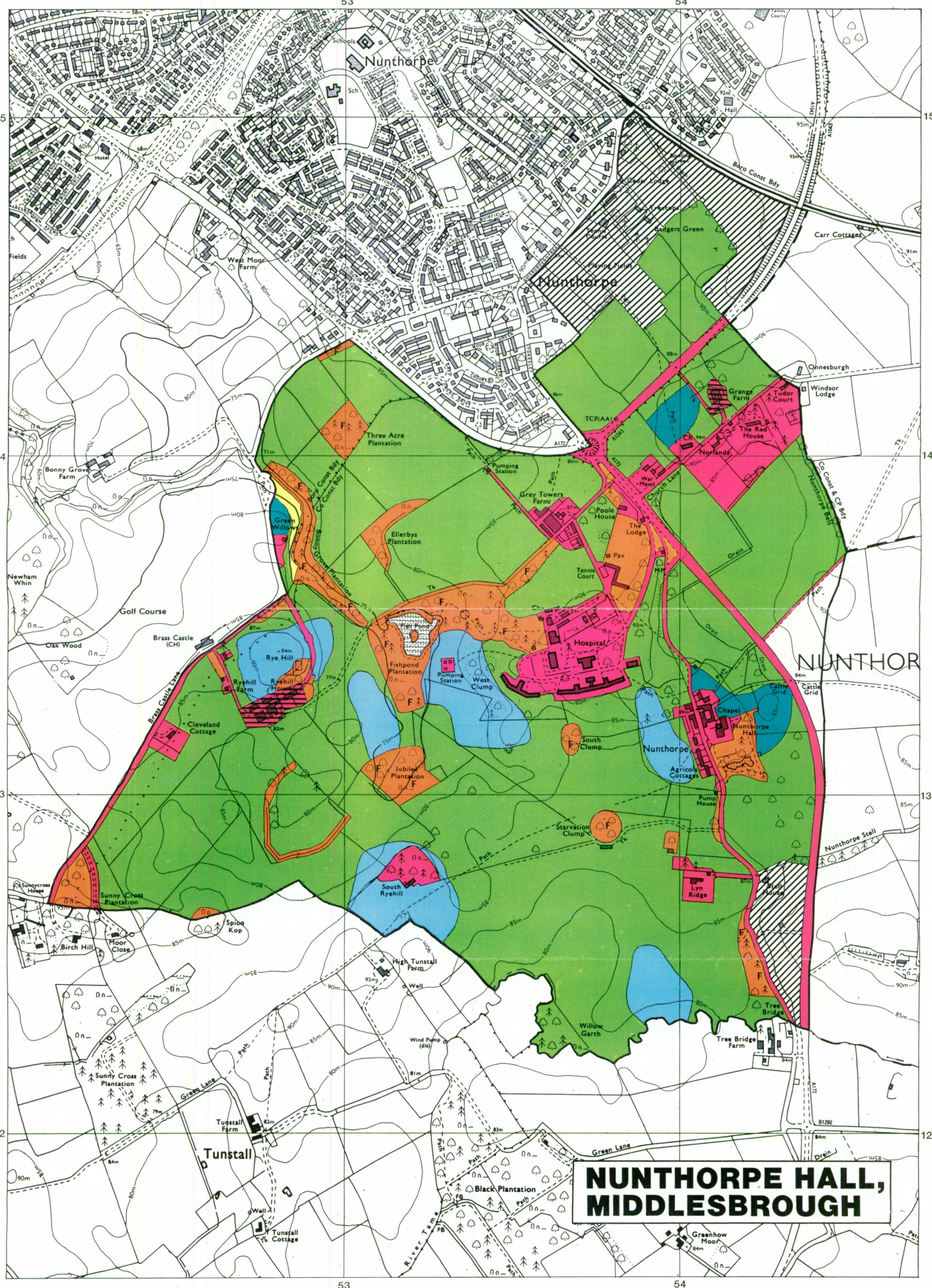

SOURCE MAPS

1:10,000 NZ51SW
NZ51NW

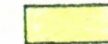

**NUNTHORPE HALL,
MIDDLESBROUGH**

AGRICULTURAL LAND

-  Grade 1
-  Grade 2
-  Sub-Grade 3a
-  Sub-Grade 3b
-  Grade 4
-  Grade 5

NON-AGRICULTURAL LAND

-  Farm Woodland
-  Non Agricultural
-  Urban
-  Agricultural Buildings
-  Not Surveyed

MIDDLESBROUGH

53

54

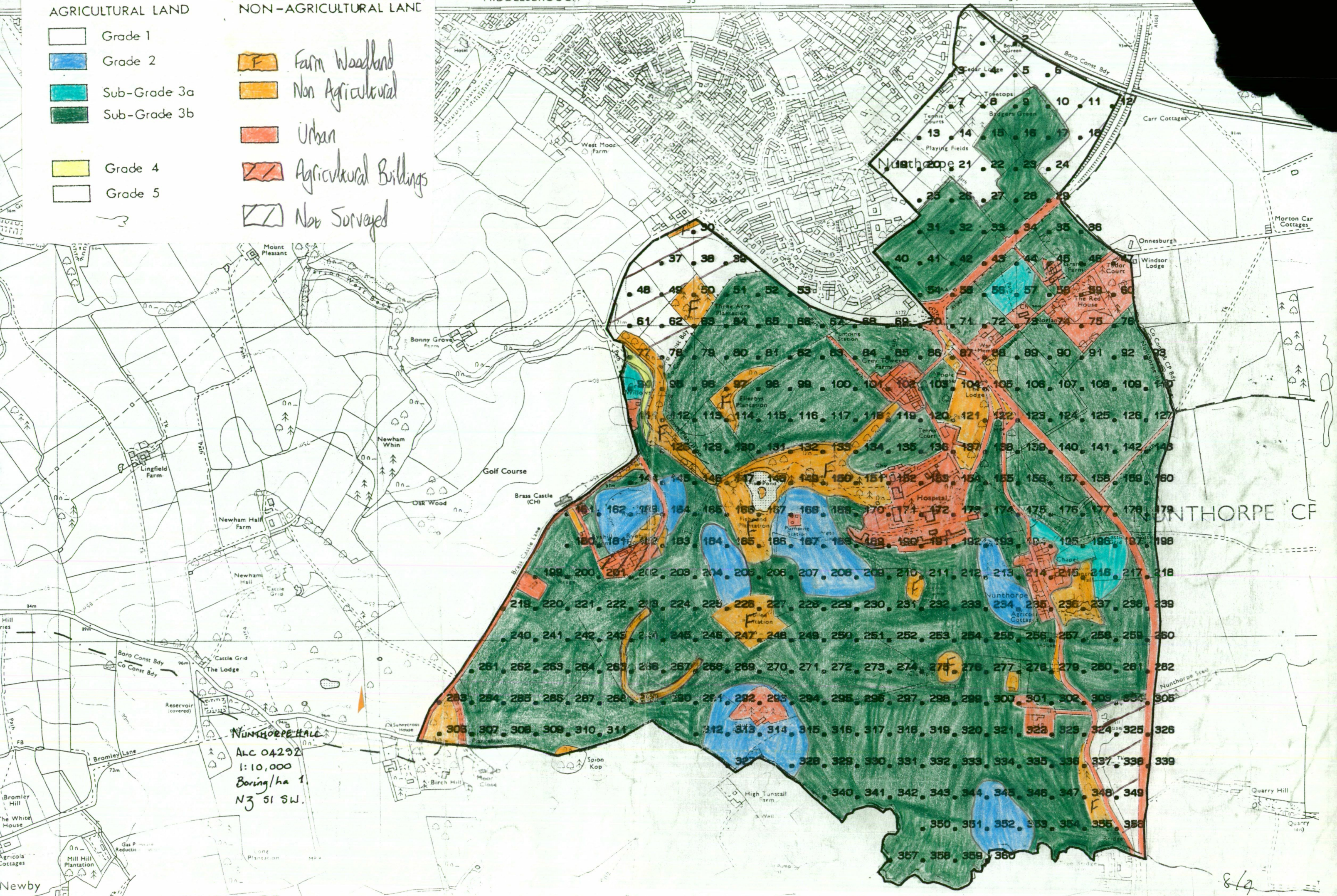

ALC 04292
 1:10,000
 Boring/ha 1
 N3 51 SW.

8/9